www.youth-digicitizens.eu

Youth Digi-Citizens

YOUTH DIALOGUE THROUGH DIGITAL CITIZENSHIP YOUTH CLUBS

"TOOL KIT FOR DEVELOPING, IMPLEMENTING, AND MONITORING STRATEGIES ON DIGITAL CITIZENSHIP AND COMPETENCES"

PROJECT NUMBER: 2022-3-EL02-KA154-YOU-000103317

www.fifty-fifty.gr

fifty-fifty Social Innovation & Cohesion Institute
YOUNG FOLKS
EURÓPSKY DIALÓG
almenaras
Erasmus+ Enriching lives, opening minds.
Co-funded by the European Union
YOUTH AND LIFELONG LEARNING FOUNDATION

TABLE OF CONTENTS

INTRODUCTION 04

PURPOSE OF THE TOOLKIT 07

TARGET AUDIENCE AND STAKEHOLDERS 09

HOW TO USE THE TOOLKIT 15

UNDERSTANDING DIGITAL CITIZENSHIP 1 16

DEFINING DIGITAL CITIZENSHIP 18

KEY CONCEPTS AND PRINCIPLES 20

ROLE OF DIGITAL CITIZENSHIP IN YOUTH PARTICIPATION AND 23

DEMOCRACY 24

CONNECTION WITH YOUTH GOAL #9: SPACE AND PARTICIPATION FOR 25

ALL 28

YOUTH, TECHNOLOGY, AND SOCIETY 30

DIGITAL PARTICIPATION IN A DEMOCRATIC SOCIETY 33

DIGITAL OPPORTUNITIES AND CHALLENGES: A YOUTH PERSPECTIVE 36

CURRENT TRENDS IN YOUTH DIGITAL BEHAVIORS 39

DIGITAL COMPETENCES FOR YOUNG PEOPLE 39

FRAMEWORKS FOR DIGITAL COMPETENCE (E.G., DIGCOMP 2.0) 42

ESSENTIAL DIGITAL SKILLS FOR CIVIC ENGAGEMENT 44

TOOLS AND PLATFORMS FOR DIGITAL PARTICIPATION

INCLUSIVE DIGITAL PRACTICES FOR YOUTH WITH FEWER OPPORTUNITIES 47
DEVELOPING DIGITAL LITERACY AND MEDIA LITERACY 49
DEFINING DIGITAL AND MEDIA LITERACY 51
CRITICAL THINKING IN THE DIGITAL AGE 53
RECOGNIZING AND COMBATTING FAKE NEWS AND MISINFORMATION 55
ENHANCING AWARENESS OF DATA PRIVACY AND DIGITAL SECURITY 56
STRATEGIES FOR PROMOTING DIGITAL CITIZENSHIP AND COMPETENCES 57
ENGAGING YOUTH IN DIGITAL DIALOGUE AND DECISION-MAKING 62
DESIGNING PROGRAMS TO FOSTER DIGITAL PARTICIPATION 63
ADDRESSING DIGITAL INEQUALITY AND ACCESS TO TECHNOLOGY 65
BEST PRACTICES IN DIGITAL CITIZENSHIP EDUCATION 72
IMPLEMENTATION GUIDELINES 74
PLANNING AND SETTING OBJECTIVES 75
INVOLVING KEY STAKEHOLDERS: YOUTH, EDUCATORS, POLICY MAKERS 76
DIGITAL TOOLS FOR ENGAGEMENT AND PARTICIPATION 77
MONITORING AND FEEDBACK MECHANISMS FOR YOUTH INVOLVEMENT 79
MONITORING AND EVALUATION 81
KEY PERFORMANCE INDICATORS (KPIS) FOR MEASURING DIGITAL COMPETENCE DEVELOPMENT 83
CONTINUOUS IMPROVEMENT AND FEEDBACK LOOPS 84
SUCCESSFUL DIGITAL CITIZENSHIP INITIATIVES IN EUROPE 88
89
91

LESSONS LEARNED FROM EU YOUTH DIALOGUE 93
RECOMMENDATIONS FOR POLICYMAKERS AND YOUTH ORGANIZATIONS 97
STRENGTHENING NATIONAL AND EUROPEAN DIGITAL STRATEGIES 97
POLICY RECOMMENDATIONS FOR YOUTH DIGITAL INCLUSION 99
ENSURING SUSTAINABLE AND SCALABLE MODELS FOR DIGITAL 101
COMPETENCE DEVELOPMENT 103
RESOURCES AND TOOLS 105
DIGITAL LITERACY AND CITIZENSHIP ASSESSMENT TOOLS 107
EDUCATIONAL RESOURCES FOR YOUNG PEOPLE AND EDUCATORS 109
TOOLKITS AND GUIDES FOR IMPLEMENTING DIGITAL PARTICIPATION 109
PROGRAMS
PLATFORMS AND NETWORKS FOR YOUTH COLLABORATION 110
CONCLUSION 110
KEY TAKEAWAYS 112
FUTURE OF DIGITAL CITIZENSHIP FOR YOUTH 113
BUILDING SUSTAINABLE DIGITAL ECOSYSTEMS FOR CIVIC 115
PARTICIPATION 116
BIBLIOGRAPHY 119

INTRODUCTION

The Youth Digi-Citizens Toolkit is a comprehensive resource created to address the growing need for education on digital citizenship in a quickly changing digital environment. The importance of young people in determining the course of democracy and society is growing as a result of technological advancements. This toolkit is a reaction to the urgent requirement that young people acquire the abilities, know-how, and moral awareness required to navigate the digital world in an ethical, efficient, and inclusive manner.Almost every facet of contemporary life has been altered by digital technologies, from social contact and civic engagement to communication and education. Social media and the internet have become essential components of how young people interact and perceive the world. They connect socially, obtain information, voice their opinions, and take part in political processes by using these platforms. Digital platforms do, however, bring with them a number of unique potential for young empowerment and engagement, as well as some serious drawbacks.

Adverse information dissemination, cyberbullying, privacy threats, and digital marginalization are among the numerous challenges that young people face on a daily basis. These difficulties highlight the value of teaching young people media and digital literacy so they may make educated decisions and positively impact the digital society.Digital citizenship, or the ethical and responsible use of technology to participate in society, politics, and the community online, is the central idea of this toolkit. Digital citizenship includes a wide range of competencies, such as critical thinking, respect for others online, ethical decision-making, and an awareness of one's rights and obligations in the digital environment. It goes beyond technical ability alone.

Young people who possess strong digital citizenship skills are better able to:

- Engage in Democratic Processes: By participating in online forums, advocating for social causes, and interacting with policymakers, digitally literate youth can help shape policies that affect their lives and communities.
- Contribute to Civic Life: Whether through social movements, volunteer work, or digital activism, youth can use digital platforms to bring about positive change in their local and global communities.
- Navigate Online Risks: Digital citizens are aware of the potential dangers of the internet, such as cyberbullying, online scams, and identity theft. They understand how to protect their privacy, stay safe online, and avoid harmful behaviors.

Digital technologies run the risk of making already-existing disparities worse, even while they have the ability to link people globally. There are still many obstacles standing in the way of many young people, especially those from underprivileged backgrounds, getting online and using digital devices. Their capacity to fully engage in civic life, education, and economic prospects is restricted by the digital divide.

The Youth Digi-Citizens Toolkit offers tactics for inclusive digital behaviors in recognition of the significance of tackling digital inequality. It provides helpful advice on how to guarantee that all youth, regardless of socioeconomic status, have access to the resources and tools necessary to become digitally competent and participate in democratic processes.

This toolbox serves as a valuable resource for schools, youth workers, legislators, and young people receiving care. It offers educators a methodical approach to teaching digital citizenship, including frameworks, exercises, and tools for assessment. Policymakers can utilize the findings and recommendations to create environments that support adolescent digital engagement, and youth workers can use the toolkit to create programs that encourage digital involvement and inclusion.

Through the participation of important parties such as youth, educators, politicians, and civil society organizations, this toolkit seeks to foster a cooperative endeavor to develop a younger generation that is more adept at using technology and more involved in democratic processes.

Young people are creators, inventors, and change agents as well as passive consumers of digital content. Youth have the ability to influence democracy's future on a local and global scale by actively participating in digital environments. Whether via social movements, advocacy campaigns, or deliberative democracy projects, youth are increasingly expressing their political identities and having an impact on public policy through the use of digital resources.

The goal of the Youth Digi-Citizens Toolkit is to enable youth to assume this responsibility more successfully. Through the provision of digital citizenship tools and knowledge, the toolkit cultivates a new generation of digital citizens capable of meeting the challenges of the twenty-first century.

In order to develop digital competence, one of the main objectives of the Youth Digi-Citizens Toolkit is to design scalable and sustainable models. The toolkit provides tactics for carrying out long-term projects related to digital citizenship that may be modified and extended to other locales and populations. Through the encouragement of ongoing education, progress tracking, and feedback collection, the toolkit guarantees that instruction on digital citizenship stays current and effective.

PURPOSE OF THE TOOLKIT

The Youth Digi-Citizens Toolkit is intended to serve as an all-inclusive resource for encouraging young people's digital competency and citizenship. Its main goal is to equip young people, educators, legislators, and youth organizations with the information, resources, and skills necessary to promote ethical, responsible, and informed use of the internet. The toolkit responds to the increased demand on young people to navigate the benefits and problems presented by technology while engaging meaningfully in the digital world.

Key Objectives of the Toolkit:
Develop Digital Competence: The toolkit aims to equip young people with the essential digital skills needed to participate in civic life, navigate digital platforms, and engage in democratic processes. These skills include media literacy, critical thinking, online safety, and the ability to use digital tools for collaboration and content creation. By developing these competencies, young people can become active participants in shaping the digital and democratic future of their communities.

Promote Responsible Digital Citizenship: The toolkit fosters the values of responsibility, ethics, and respect in online interactions. It encourages young people to be conscious of their behavior in digital spaces, ensuring that they interact in ways that promote inclusivity, empathy, and respect for others. Through responsible digital citizenship, youth can help create a safer, more inclusive, and constructive digital environment for everyone.

Enhance Youth Participation in Democratic Processes: Digital platforms offer new avenues for young people to participate in democracy, advocate for social causes, and influence policy-making. The toolkit guides young people on how to use these platforms effectively to engage with public decision-makers, contribute to civic dialogues, and take independent action to improve their communities. By empowering youth to be active digital citizens, the toolkit contributes to the creation of a more participatory and democratic society.

Provide Practical Tools for Educators and Youth Workers: The toolkit serves as a practical resource for educators, youth workers, and policymakers to teach digital citizenship and media literacy. It includes frameworks, activities, and guidelines for implementing digital literacy programs that cater to diverse youth populations. By providing structured guidance on promoting digital competence, the toolkit helps educators support youth in becoming more informed and engaged digital citizens.

Address Digital Inequality and Access: Recognizing the issue of digital inequality, the toolkit aims to ensure that all young people, including those from marginalized communities, have equitable access to digital tools and opportunities. It provides strategies to bridge the digital divide by promoting inclusive practices that support young people with fewer resources or limited access to technology. Ensuring equal access to digital education is key to fostering an inclusive and democratic digital ecosystem.

Support Continuous Monitoring and Evaluation: The toolkit emphasizes the importance of monitoring and evaluation in digital citizenship initiatives. It provides guidelines and key performance indicators (KPIs) for assessing the impact of programs aimed at promoting digital competence and youth participation. By supporting continuous feedback loops, the toolkit enables stakeholders to refine and improve their strategies to ensure effective and sustainable outcomes.

With the knowledge, abilities, and resources necessary to be responsible, knowledgeable, and engaged digital citizens, young people may flourish in the digital age with the aid of the Youth Digi-Citizens Toolkit. It seeks to create a more democratic, safe, and inclusive digital space where youth can actively engage in forming their communities and society. The toolkit assists in the development of young people as leaders and changemakers in the digital world by promoting a culture of civic involvement, critical thinking, and digital literacy.

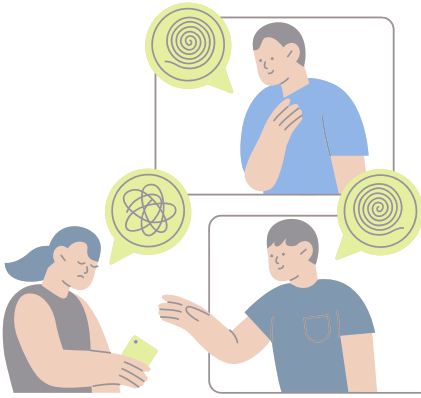

TARGETS AUDIENCE AND STAKEHOLDERS

The young Digi-Citizens Toolkit is intended to be useful for a wide range of users, all of whom are important in encouraging young participation in the digital age and digital citizenship. The toolkit guarantees that young people throughout Europe have access to the information and materials they require to acquire fundamental digital competencies and participate responsibly in online spaces by serving a varied range of stakeholders.

Young People (Aged 16-30)

- Role: Youth are the primary audience for the toolkit, as they are the future leaders and digital citizens who will shape society.

- Why They Need the Toolkit: Young people are increasingly using digital platforms for social interaction, education, and political participation. The toolkit helps them develop the skills to navigate the digital world responsibly, think critically about the information they encounter, and participate actively in civic life.

- How the Toolkit Helps: The toolkit equips young people with practical digital skills such as media literacy, critical thinking, and online safety. It also fosters a sense of digital citizenship by teaching youth about their rights and responsibilities in the online space, encouraging them to take an active role in shaping their communities.

YOUTH WORKERS AND EDUCATORS

- Role: Educators, trainers, and youth workers are responsible for guiding young people in their learning and personal development, including their digital literacy.

- Why They Need the Toolkit: As digital technologies become more prevalent, educators need to teach students how to engage with the online world safely and ethically. This toolkit provides a structured framework for helping youth workers and educators incorporate digital citizenship education into their programs.

- How the Toolkit Helps: It provides educational modules, activities, and resources that educators can use to teach digital competences such as critical thinking, media literacy, and online ethics. The toolkit also includes assessment tools to help educators monitor young people's progress in digital literacy.

YOUTH ORGANIZATIONS AND CIVIL SOCIETY GROUPS

- Role: Youth organizations and civil society groups are instrumental in fostering youth engagement and civic participation.

- Why They Need the Toolkit: These organizations often work to empower youth by providing platforms for them to engage in community building, advocacy, and political participation. The toolkit helps these groups integrate digital competence and citizenship education into their work.

- How the Toolkit Helps: It provides youth organizations with strategies and best practices for promoting digital inclusion and participation. The toolkit also offers case studies and examples of successful youth-led digital initiatives, helping these organizations implement similar programs within their communities.

KEY STAKEHOLDERS

POLICYMAKERS AND GOVERNMENT OFFICIALS

- Role: Policymakers and government officials play a crucial role in creating an enabling environment for youth participation and ensuring that digital education is accessible to all.

- Why They Need the Toolkit: Policymakers are responsible for shaping national and regional strategies for digital citizenship and youth empowerment. The toolkit provides recommendations and policy guidelines to help governments promote digital literacy and inclusion.

- How the Toolkit Helps: It offers evidence-based strategies and policy recommendations for strengthening national and European digital strategies. The toolkit also outlines the importance of digital equity and suggests ways to ensure that youth from all backgrounds can participate in the digital ecosystem.

EDUCATIONAL INSTITUTIONS

- Role: Schools, universities, and other educational institutions are critical in providing digital education to young people.

- Why They Need the Toolkit: With the growing role of digital technologies in education, institutions need to adapt their curricula to include digital literacy and media literacy.

- How the Toolkit Helps: The toolkit offers a structured approach to integrating digital citizenship and media literacy into educational curricula. It provides resources for lesson planning, including activities that foster critical thinking and safe online behavior, ensuring that students are prepared to thrive in the digital world.

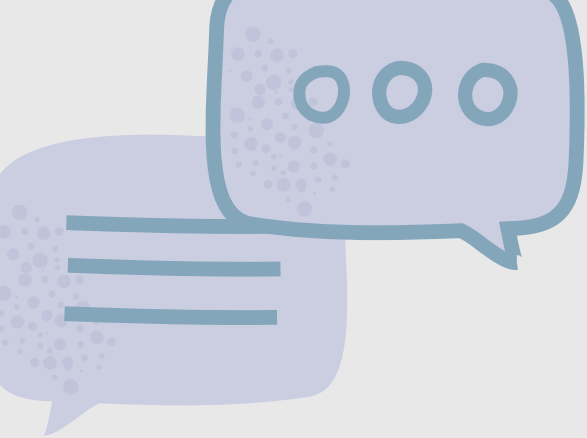

PRIVATE SECTOR AND TECHNOLOGY COMPANIES

- Role: Tech companies and digital platforms have a major influence on how young people interact online.

- Why They Need the Toolkit: The private sector has a responsibility to promote safe and inclusive digital environments. Tech companies can use the toolkit to better understand the digital needs of youth and to help support digital literacy initiatives.

- How the Toolkit Helps: It provides insights into the challenges and opportunities faced by young people in the digital space, encouraging the private sector to collaborate with educators and policymakers to promote ethical and inclusive practices online.

The Youth Digi-Citizens Toolkit emphasizes that promoting digital citizenship and ensuring equitable access to digital competences requires a collaborative effort among all stakeholders. By involving youth, educators, policymakers, civil society, and the private sector, the toolkit fosters a collective approach to creating safe, inclusive, and empowering digital environments for young people.

PRIVATE SECTOR AND TECHNOLOGY COMPANIES

The Youth Digi-Citizens Toolkit is an all-inclusive and adaptable tool created to support youth groups, educators, youth workers, legislators, and young people in advancing digital competency and citizenship. It helps people traverse the potential and problems of the digital world by offering helpful advice on promoting ethical, responsible, and informed digital engagement. The toolkit can be tailored to various circumstances and demands in order to optimize its efficacy. A thorough guide explaining how each important stakeholder group can use the toolkit to accomplish their goals is provided below.

The toolkit is a useful manual for digital empowerment and self-learning intended for young people. Young people can utilize it, as the main audience, to develop critical digital skills and behave responsibly in online environments. The toolkit's organized sections offer young people exercises, real-world examples, and simple explanations to help them become more media literate, critical thinkers, and aware of online safety. Young people can use the toolkit to learn about their rights and duties as digital citizens at their own speed.

Through digital channels, they are encouraged to actively participate in civic and democratic activities. In order to help young people develop their digital competency and apply it to real-world scenarios, the toolkit also gives them access to supplementary materials including educational guides, digital literacy evaluation tools, and pertinent platforms.

For Educators and Youth Workers, the toolkit offers a valuable resource for designing educational programs and activities that foster digital citizenship and media literacy. It provides structured lesson plans, educational modules, and case studies that can be integrated into classroom or community programs. Each section includes clear objectives, key concepts, and practical activities to make learning engaging and interactive.

The toolkit helps educators teach digital literacy in a structured way, with an emphasis on critical thinking, recognizing bias, and identifying misinformation. Additionally, it offers tools for monitoring and assessing students' progress, helping educators track the development of key competencies and refine their teaching strategies accordingly.

Youth organizations and civil society groups can use the toolkit to promote youth engagement, digital inclusion, and civic participation. It provides guidance on developing programs that encourage young people to use digital platforms for civic engagement, advocacy, and decision-making. The toolkit offers best practices, strategies, and examples of successful initiatives that can be adapted to different contexts.

It also provides guidance on youth leadership, helping organizations support young people in taking active roles in digital activism and public advocacy. Furthermore, the toolkit emphasizes inclusive practices to address digital inequality, ensuring that youth from marginalized communities have access to the resources and training they need to thrive in the digital world.

For policymakers and government officials, the toolkit presents evidence-based ideas and tactics for encouraging digital citizenship and youth involvement at the national and regional levels. The toolkit can be used by policymakers to create and carry out measures that encourage young people to engage in civic engagement and digital platforms. It gives ideas for policies to address digital inequality and sheds light on how youth involvement is shaped by digital technologies.

The toolkit promotes cooperation between civil society organizations, youth organizations, educators, and legislators to develop inclusive and successful digital citizenship programs. It also has monitoring tools and performance indicators that let policymakers evaluate the results and advancement of these projects, guaranteeing ongoing development and adjustment to the changing demands of youth in the digital sphere.

One of the toolkit's key strengths is its adaptability to different contexts. Users can tailor the toolkit's content to fit their specific needs, whether working with young people in schools, community-based programs, or government initiatives. The toolkit's modular structure allows users to choose the sections most relevant to their objectives. For example, educators may prioritize sections related to media literacy, while policymakers might focus on youth digital inclusion strategies. The toolkit also encourages cultural and regional adaptation, providing general guidelines that can be customized based on local realities and specific challenges faced by young people in different parts of the world.

To make the most of the Youth Digi-Citizens Toolkit, users should follow practical steps to ensure its effective implementation. First, it is essential to identify specific goals before engaging with the toolkit. Whether the focus is on improving digital literacy, promoting youth participation, or designing policies, having clear objectives will help guide the selection of relevant sections. Exploring the toolkit's structure will provide an overview of its content, allowing users to navigate it efficiently and focus on the topics most relevant to their needs. Additionally, users should take full advantage of the resources provided, such as activities, case studies, and assessment tools. These practical resources can be applied directly in educational or community settings, making digital citizenship initiatives more engaging and effective.

Collaboration is key to fostering digital citizenship, and users of the toolkit are encouraged to involve key stakeholders in the process. This includes young people, educators, policymakers, and civil society organizations. By working together, stakeholders can ensure that digital competence initiatives have a holistic and inclusive impact. Continuous monitoring and feedback are also essential to success. The toolkit includes tools for tracking progress and gathering feedback, which can be used to adjust and refine approaches based on the needs of participants.

In conclusion, the Youth Digi-Citizens Toolkit is a dynamic and comprehensive resource that empowers young people, educators, youth organizations, and policymakers to promote digital citizenship and digital competence. By providing practical tools, strategies, and guidance, the toolkit helps create a more informed, engaged, and responsible generation of digital citizens. Through its effective use, users can contribute to building a stronger digital ecosystem where youth are equipped to navigate the digital world responsibly, participate in democratic processes, and contribute to a more ethical and inclusive society.

UNDERSTANDING DIGITAL CITIZENSHIP

In today's interconnected world, digital citizenship has become an essential concept that defines how individuals engage with technology in a responsible, ethical, and informed manner. As the digital landscape continues to evolve, understanding digital citizenship is crucial for ensuring that people especially young individuals are equipped to navigate the challenges and opportunities of the online world.

Digital citizenship refers to the norms, behaviors, and skills required to use digital technologies effectively and responsibly. It encompasses a wide range of activities, from communicating with others on social media to participating in online forums, accessing information, and using digital platforms for education, work, and civic engagement. Being a digital citizen means understanding one's rights and responsibilities in the digital space, just as citizens are expected to behave ethically and responsibly within their physical communities.

At its core, digital citizenship is about fostering an online environment that promotes respect, inclusion, and empathy. As people interact more frequently online, issues such as cyberbullying, misinformation, and privacy violations have emerged as critical concerns. To address these challenges, digital citizenship emphasizes the importance of ethical behavior, critical thinking, and the responsible use of technology.

Young people, in particular, are deeply embedded in the digital world, making the promotion of digital citizenship among youth essential for their safety and development. By developing digital citizenship skills, young people learn how to protect their personal information, identify trustworthy sources, and contribute positively to their online communities. Moreover, digital citizenship empowers youth to engage in democratic processes, participate in civic discussions, and advocate for social change through digital platforms.

In a broader sense, digital citizenship also intersects with media literacy and digital competence. It requires individuals to critically assess the information they encounter, understand the implications of their online actions, and be aware of the ethical considerations that come with the use of digital tools. As digital citizens, individuals must also be vigilant about their privacy and data security, ensuring that they are not only protecting themselves but also respecting the rights of others.

Understanding digital citizenship is key to building a more inclusive, respectful, and safe digital world. It fosters a culture where individuals are empowered to use technology not only for personal benefit but also for the common good, contributing to a more engaged and responsible digital society.

DEFINING DIGITAL CITIZENSHIP

The standards of ethical, responsible behavior when using technology are referred to as "digital citizenship." It includes all of the abilities and information required to behave morally and successfully in digital environments. It entails knowing how to utilize technology responsibly and with self- and other-respect in order to fully engage in society.

Digital citizenship encompasses the norms of appropriate and responsible behavior in the digital world. It is a concept that signifies the knowledge, skills, and behaviors necessary for individuals to participate effectively and ethically in a digital society. At its core, digital citizenship involves understanding how to use technology in a manner that is respectful, responsible, and secure, while fostering positive and productive interactions online.

Digital citizenship is grounded in several key principles. Respect and etiquette are fundamental, as they require individuals to interact online with the same consideration and courtesy as they would in face-to-face settings. This includes practicing proper online manners and respecting the privacy and opinions of others. Responsibility is another crucial aspect, which entails recognizing the impact of one's actions in digital spaces. Digital citizens must adhere to intellectual property rights, avoid engaging in illegal activities, and be mindful of the potential consequences of their digital actions.

Safety and security are also integral components of digital citizenship. Individuals must safeguard their personal information and be vigilant about online threats such as phishing, malware, and scams. This involves employing strong passwords, being cautious about sharing personal details, and understanding and utilizing privacy settings effectively.

Furthermore, digital literacy plays a significant role in digital citizenship. This encompasses the ability to locate, evaluate, and use information from digital sources effectively. It requires critical thinking skills to verify the credibility of information encountered online and to recognize potential biases.

Digital citizenship also involves understanding one's rights and responsibilities in the digital realm. This includes recognizing and advocating for digital rights, such as freedom of expression and privacy, while also being aware of and addressing any violations of these rights. Ethical use of technology is another critical dimension, which involves using digital tools and platforms in a morally sound manner and considering the impact of one's actions on others. This includes avoiding practices such as cyberbullying, adhering to copyright laws, and refraining from deceptive activities.

The importance of digital citizenship extends to several areas. It empowers individuals to use technology effectively and responsibly, enhancing their ability to engage positively in digital communities and contribute meaningfully to society. Additionally, it promotes safety and well-being by equipping individuals with the knowledge to manage and mitigate online risks, thereby ensuring a safer online experience.Digital citizenship also fosters civic engagement by enabling individuals to participate actively in democratic processes and societal issues.

It encourages informed and active participation, allowing individuals to engage in discussions, advocate for causes, and collaborate within online communities. Moreover, as technology continues to evolve, digital citizenship promotes lifelong learning and adaptability to new tools and platforms, ensuring ongoing competence and responsibility in digital practices.Practical aspects of digital citizenship include maintaining appropriate online communication, managing one’s digital footprint, and engaging in critical thinking regarding the accuracy and reliability of online information. It also involves participating respectfully and constructively in digital collaborations across various settings, such as educational environments, professional contexts, and social groups.

Educational and policy frameworks have been developed to support the promotion and understanding of digital citizenship. Frameworks such as the International Society for Technology in Education (ISTE) Standards and the European Digital Competence Framework (DigComp) provide guidelines for teaching and assessing digital citizenship. Additionally, many organizations and educational institutions have implemented policies and programs to promote digital citizenship through curricula, workshops, and guidelines for students, educators, and parents.

KEY CONCEPTS AND PRINCIPLES

A number of core ideas and precepts that direct proper and responsible behavior in the digital sphere serve as the foundation for digital citizenship. For people to use the digital world safely, morally, and productively, these guidelines are essential.

Respect and Etiquette

Respect and manners are two of the main tenets of digital citizenship. This idea highlights how crucial it is to behave politely and thoughtfully toward others in online interactions, just as one would in person. It's critical to respect other people's digital content, beliefs, and privacy. It's important to communicate thoughtfully, refrain from using derogatory language, and respect other people's differing viewpoints when using digital platforms. People who follow these guidelines add to a courteous and upbeat online community.

Responsibility

In the context of digital citizenship, responsibility is the duty to utilize technology in an accountable and moral manner. This idea entails acknowledging and coming to terms with the effects of one's actions in the digital sphere. Respecting intellectual property rights online means abstaining from plagiarism and unsanctioned distribution of content protected by copyright. It also requires abiding by rules and laws pertaining to the use of technology and understanding the consequences of one's digital footprint—the data trail left by online activity.

Safety and Security

An essential part of digital citizenship is security and safety. This idea entails safeguarding private data and upholding digital security to avert hacker attacks, illegal access, and data breaches. It entails creating strong, one-of-a-kind passwords, exchanging personal information with caution, and comprehending and utilizing privacy settings on various digital platforms. People should also take precautions to protect themselves from potential online hazards including malware, phishing schemes, and identity theft.

Digital Literacy

Finding, assessing, and using information from digital sources are all part of being digitally literate. This idea emphasizes how crucial critical thinking abilities are for determining the reliability and applicability of information found online. Digital literacy is the ability to use a variety of digital tools and platforms, effectively evaluate digital content, and distinguish trustworthy sources from those that could disseminate biased or false information. In order to make educated decisions and participate meaningfully in the digital environment, one must acquire digital literacy.

Digital Rights and Responsibilities

The concept of digital rights and responsibilities entails understanding and upholding one's rights in the digital sphere while recognizing corresponding responsibilities. Digital rights include freedoms such as expression, privacy, and access to information. However, these rights come with responsibilities, such as not infringing on others' rights and adhering to ethical standards. Being aware of and advocating for digital rights, while also addressing any violations, is crucial for maintaining a fair and equitable digital environment.

Ethical Use of Technology

Ethical use of technology involves employing digital tools and platforms in a manner that is morally sound and respectful of others. This principle encompasses avoiding behaviors such as cyberbullying, harassment, and deceitful practices. Ethical digital behavior also includes respecting copyright laws, providing proper attribution for digital content, and engaging in honest and transparent communication. By upholding ethical standards, individuals contribute to a trustworthy and supportive digital community.

Civic Engagement

In the digital sphere, civic engagement is the active use of technology to take part in democratic and societal activities. This approach entails using digital tools to promote causes, have conversations, and help shape communities and policies. It includes using digital platforms responsibly to sway public opinion, engage in online activism, and work with others on community projects. Using digital platforms for civic engagement increases democratic involvement and promotes shared responsibility and a sense of community.

Critical Thinking

A fundamental component of digital citizenship is critical thinking, which is the capacity for critical information analysis and evaluation. People need to learn how to distinguish trustworthy sources from untrustworthy ones in the digital age, where information is readily available and diverse. This entails challenging the veracity of information, identifying any biases, and rendering well-informed decisions supported by the available data. By using critical thinking skills, people may make informed decisions when navigating the digital world and prevent themselves from being duped or misled.

ROLE OF DIGITAL CITIZENSHIP IN YOUTH PARTICIPATION AND DEMOCRACY

Digital citizenship is essential to increasing young involvement and encouraging democratic engagement. With the growing prevalence of technology and digital platforms among youth, it is imperative that they comprehend and adopt digital citizenship practices to ensure their active participation in democratic processes and their capacity to make significant contributions to society.

Empowering Youth through Digital Citizenship
Digital citizenship empowers young people by equipping them with the knowledge and skills necessary to navigate digital environments responsibly and effectively. This empowerment is fundamental to their active participation in democratic processes. By understanding key concepts such as online etiquette, digital rights and responsibilities, and ethical use of technology, youth can engage in online discussions and debates with respect and integrity. This fosters a more inclusive and constructive digital discourse, enabling them to contribute their voices to societal issues and policy discussions.

Facilitating Civic Engagement
Digital citizenship enhances civic engagement by providing youth with the tools and competencies to participate in democratic activities through digital platforms. The internet and social media offer unprecedented opportunities for young people to engage in civic life, including advocating for causes, participating in campaigns, and influencing public opinion. Understanding how to use these tools ethically and effectively enables youth to mobilize support, raise awareness, and drive social change. Digital citizenship education helps young people to navigate these opportunities responsibly, ensuring that their engagement is both impactful and respectful.

Promoting Informed Decision-Making
A key aspect of digital citizenship is digital literacy, which involves the ability to critically evaluate and use information from digital sources. For youth to participate effectively in democratic processes, they must be able to discern credible information from misinformation. Digital citizenship fosters critical thinking skills that enable young people to make informed decisions about political issues, candidates, and policies. This informed decision-making is essential for meaningful participation in elections, public debates, and other democratic activities.

Encouraging Inclusive Participation
Digital citizenship promotes inclusive participation by ensuring that all young people, including those from marginalized or disadvantaged backgrounds, have the skills and resources to engage in the digital public sphere. By addressing issues such as digital inequality and access to technology, digital citizenship initiatives help bridge the digital divide. This inclusivity allows a broader range of voices to be heard in democratic processes, contributing to more equitable and representative decision-making.

Fostering Responsible Digital Advocacy
Digital citizenship education teaches youth to advocate for causes and express their opinions responsibly. This includes understanding the ethical implications of online activism, such as avoiding cyberbullying, respecting others' viewpoints, and using digital platforms for constructive dialogue. Responsible digital advocacy enables young people to campaign effectively for social justice, environmental issues, and other causes, while maintaining a respectful and ethical approach in their interactions with others.

Strengthening Democratic Engagement
By practicing digital citizenship, young people are better prepared to engage in democratic processes both online and offline. They learn to use digital tools to organize events, participate in online polls, and engage with political representatives. This active engagement strengthens democratic institutions by encouraging greater participation and ensuring that the voices of younger generations are included in policy discussions and decision-making processes.

Supporting Policy Development
Digital citizenship also supports youth involvement in policy development by teaching them how to engage with policymakers and contribute to public consultations. Understanding how to use digital platforms to voice concerns, provide feedback, and collaborate with others enhances the ability of young people to influence policy and advocate for changes that reflect their needs and interests.

Promoting Digital Rights Awareness
Finally, digital citizenship fosters awareness of digital rights and responsibilities, which are integral to democratic participation. By understanding their rights to freedom of expression, privacy, and access to information, young people can more effectively advocate for these rights and participate in discussions about digital policy and governance.

CONNECTION WITH YOUTH GOAL #9: SPACE AND PARTICIPATION FOR ALL

One of the European Youth Goals, established as part of the European Youth Strategy, is Youth Goal #9: Space and Participation for All. It highlights how crucial it is to give young people the chance to actively engage in democratic and societal processes and to make sure they have a say in decisions that have an impact on their life. This aim, which emphasizes how digital interaction may promote greater inclusion and involvement among adolescents, is strongly aligned with the concepts of digital citizenship.

Creating Inclusive Spaces for Youth Engagement
Digital citizenship plays a vital role in fostering inclusive spaces for youth engagement by equipping young people with the essential skills and knowledge required to navigate and participate effectively in various digital platforms. This encompasses understanding how to engage in online forums, utilize social media responsibly, and become active members of digital communities where they can contribute to discussions and decision-making processes.

By promoting digital literacy and encouraging responsible online behavior, digital citizenship ensures that youth from diverse backgrounds are empowered to access and contribute to these digital spaces. This inclusivity aligns with the objectives of Youth Goal #9, which seeks to create spaces where all young people can engage meaningfully.

Enhancing Youth Participation in Decision-Making

Digital citizenship significantly enhances youth participation in decision-making by providing young people with the tools necessary to engage constructively in democratic processes through digital means. Mastery of digital platforms enables youth to advocate for their causes, participate in public consultations, and communicate effectively with policymakers. Through digital citizenship education, young people are prepared to take part in policy discussions, cast votes in online polls, and engage in digital activism. This preparation broadens their opportunities for meaningful participation, thereby strengthening their influence over decisions that affect their lives and communities.

Addressing Digital Inequality

A fundamental aspect of Youth Goal #9 is the assurance that all young people, including those from marginalized or disadvantaged backgrounds, have equal opportunities to participate. Digital citizenship addresses this challenge by focusing on bridging the digital divide and ensuring equitable access to technology and digital resources. By advocating for inclusive digital practices and providing targeted support for those with fewer opportunities, digital citizenship helps to level the playing field. This approach facilitates the participation of all youth in digital spaces and civic activities, promoting a more equitable and inclusive environment.

Fostering Digital Inclusion

Digital citizenship contributes to the broader goal of digital inclusion by educating young people about their rights and responsibilities within the digital realm. It ensures that youth understand how to protect their privacy, navigate online interactions safely, and engage ethically. Such awareness is crucial for fostering a sense of inclusion and belonging in digital environments, allowing young people to participate confidently and effectively without the fear of exclusion or discrimination. This foundation supports their active and equitable engagement in digital spaces.

Encouraging Civic Engagement and Social Change

Digital citizenship empowers youth to leverage digital tools for civic engagement and social change, aligning closely with Youth Goal #9. By mastering the use of social media, online platforms, and digital tools, young people can mobilize support, raise awareness, and advocate for significant issues. This empowerment enables them to play an active role in shaping societal change and contributing to a more inclusive and participatory democracy, where the voices of young people are both heard and valued.

Supporting Youth Participation in Policy Development

Digital citizenship supports Youth Goal #9 by facilitating youth engagement in policy development and advocacy through digital channels. Understanding how to interact with policymakers, participate in public consultations, and utilize digital platforms for advocacy enables young people to influence the formulation of policies that impact their lives. This involvement ensures that their perspectives are considered, thereby promoting greater representation and inclusivity in the policy-making process.

Promoting Awareness and Education

Digital citizenship also contributes to Youth Goal #9 by promoting awareness and education regarding the significance of digital participation and civic engagement. Educational initiatives focused on digital citizenship prepare young people to participate effectively in both online and offline democratic processes. By providing resources, training, and support, these initiatives help youth understand how to use digital tools for engagement and advocacy, thereby enhancing their participation and inclusion in democratic practices.

Facilitating Constructive Dialogue

Finally, digital citizenship fosters constructive dialogue by teaching young people how to communicate effectively and respectfully within digital spaces. This includes the ability to engage in meaningful discussions, express opinions constructively, and collaborate with others. Constructive dialogue is essential for inclusive participation, as it allows youth to contribute their perspectives and ideas in a manner that is both respectful and productive.

YOUTH, TECHNOLOGY, AND SOCIETY

The way that youth, technology, and society interact is one of the 21st century's most distinctive features. Digital technology is changing young people's experiences, opportunities, and challenges as it becomes more and more ingrained in daily life. Technology has an impact on how young people interact with the world, communicate, and learn. It presents both enormous growth potential and difficult obstacles that must be overcome. In order to promote beneficial outcomes and guarantee that technology is used as a tool for young people's empowerment and advancement in their lives, it is imperative to comprehend this dynamic interaction.

For young people, digital technology has completely changed social contact and communication. Through social media sites, instant messaging applications, and video conferencing equipment, they may communicate with friends, family, and people all over the world. With the help of these technologies, people may communicate in real time, build relationships, and support global social networks. These technologies promote self-expression and increase connectivity, but they also give rise to worries about cyberbullying, privacy, and the effects of digital interactions on in-person relationships.

Digital technology is an effective instrument for improving learning in the educational field. Diverse learning possibilities and information access are provided by online resources, instructional apps, and interactive platforms. With the use of technology, individualized learning is made possible, enabling students to study courses outside of the traditional classroom and at their own speed. E-learning systems and virtual classrooms are becoming more and more popular, especially in reaction to major world events like the COVID-19 pandemic. But the use of technology in the classroom also brings attention to problems like digital fairness, the necessity of proficient digital literacy, and the risk that technology will divert students' attention from their studies.

Digital technology plays a central role in the entertainment and leisure activities of young people. Video games, streaming services, and social media provide a wide array of entertainment options that cater to diverse interests and preferences. These platforms offer opportunities for relaxation, creativity, and social engagement. However, excessive screen time and exposure to inappropriate content are concerns that require attention. Balancing digital leisure activities with other aspects of life is essential for maintaining well-being.

Technology has empowered young people to participate actively in civic and social issues. Social media and online platforms serve as venues for advocacy, allowing youth to mobilize, raise awareness, and influence public opinion on various causes. Digital tools enable young people to engage in political discussions, participate in campaigns, and contribute to social change. This increased access to digital activism enhances their ability to make their voices heard and engage in democratic processes.

Digital technology offers young people a platform for self-expression and identity formation. Social media, blogs, and digital art tools allow them to share their thoughts, showcase their talents, and explore different aspects of their identity. These platforms provide opportunities for creative expression and connection with like-minded individuals. Nonetheless, issues such as digital identity, self-esteem, and the pressure to conform to online norms can impact their self-perception and mental health.The internet serves as a vast repository of information and resources that young people can access for educational, personal, and professional purposes. From researching academic topics to exploring career options and accessing health information, technology provides valuable tools for information retrieval and decision-making.

However, the challenge of distinguishing credible sources from misinformation underscores the importance of digital literacy and critical thinking skills.The role of digital technology in young people's lives underscores the need for digital literacy and skills development. As technology continues to evolve, young people must acquire competencies to navigate digital environments safely and effectively. This includes understanding digital ethics, protecting personal information, and using technology responsibly. Digital literacy prepares youth for future academic and career opportunities and equips them to participate fully in a technology-driven world.

DIGITAL PARTICIPATION IN A DEMOCRATIC SOCIETY

The term "digital participation" describes how people use digital tools to participate in social, political, and civic processes. Digital participation is essential for improving civic engagement, increasing information availability, and creating a more inclusive and dynamic political process in a democracy. Technology has a big impact on how people engage in democratic processes and create societal consequences as it develops further.

- Expanding Access to Civic Engagement

Digital technology has broadened access to civic engagement by providing various online platforms for individuals to participate in democratic processes. Websites, social media, and mobile applications enable citizens to access information about political candidates, policy issues, and government activities. This increased access allows individuals to stay informed and actively engage in discussions and debates, thereby fostering a more informed electorate.

- Enhancing Political Participation

Digital platforms facilitate greater political participation by offering tools for engaging in electoral processes, such as online voter registration, e-voting, and virtual town hall meetings. Social media campaigns and digital outreach efforts enable political candidates and parties to connect with constituents, share their platforms, and mobilize support. This enhanced accessibility can increase voter turnout and participation, particularly among younger generations who are more accustomed to digital communication.

- Fostering Public Discourse and Debate

Online platforms provide spaces for public discourse and debate, where individuals can express their opinions, engage in discussions, and deliberate on various issues. Forums, blogs, and social media networks allow for the exchange of ideas and perspectives, contributing to a more dynamic and participatory democratic dialogue. These digital spaces enable diverse voices to be heard and facilitate the representation of different viewpoints in the public sphere.

- Enabling Grassroots Activism and Advocacy

Digital participation has empowered grassroots activism and advocacy by enabling individuals and groups to organize, mobilize, and campaign for social and political causes. Social media, online petitions, and crowdfunding platforms provide tools for raising awareness, gathering support, and driving action on issues ranging from environmental protection to social justice. This grassroots engagement enhances democratic participation by allowing citizens to influence policy and advocate for change directly.

- Increasing Transparency and Accountability

Digital technology promotes transparency and accountability in democratic governance by providing platforms for monitoring and reporting on government activities. Citizens can access public records, track government spending, and engage in open data initiatives. Online tools for reporting corruption, submitting feedback, and participating in public consultations help hold public officials accountable and foster greater openness in the democratic process.

- Addressing Digital Inequality

While digital participation offers numerous benefits, it also highlights the issue of digital inequality. Access to technology and digital literacy vary across different demographic groups, potentially excluding some individuals from participating fully in digital democratic processes. Addressing digital inequality involves ensuring equitable access to technology, providing digital literacy education, and developing inclusive digital practices to enable all citizens to engage effectively.

- **Promoting Digital Literacy and Civic Education**

For digital participation to be effective, it is essential to promote digital literacy and civic education. Understanding how to navigate digital platforms, critically evaluate online information, and engage in digital discourse are crucial skills for meaningful participation. Civic education programs that incorporate digital literacy help individuals develop the competencies needed to participate constructively in a digital democracy.

- **Navigating Challenges and Risks**

Digital participation also presents challenges and risks, such as misinformation, online harassment, and privacy concerns. Addressing these issues requires implementing measures to ensure the integrity of digital participation, protecting individuals from harm, and promoting ethical online behavior. Building robust systems for managing digital risks is essential for maintaining a healthy and inclusive democratic environment.

DIGITAL OPPORTUNITIES AND CHALLENGES: A YOUTH PERSPECTIVE

Young people are at the vanguard of technical innovation and usage in the digital age, and they face both the enormous potential and serious challenges that come with it. Digital technology has a significant impact on their life, from improving educational opportunities to managing online threats. Gaining insight into these processes from the viewpoint of young people helps us understand how technology affects their environment.

Enhanced Communication and Social Connectivity

Social media and digital communication tools allow young people to connect with peers, family, and communities globally. These platforms offer avenues for maintaining relationships, building networks, and participating in social and cultural exchanges. Enhanced communication fosters a sense of belonging and enables young individuals to collaborate on projects, share ideas, and support each other across distances.

Creative Expression and Innovation

Digital technology provides platforms for creative expression and innovation. Social media, digital art tools, and content creation software allow young people to showcase their talents, experiment with new forms of creativity, and engage in digital storytelling. These platforms offer opportunities for self-expression, entrepreneurship, and participation in creative communities, enabling youth to contribute to cultural and technological advancements.

Civic Engagement and Advocacy

Digital technology empowers young people to engage in civic and social issues through online activism and advocacy. Social media campaigns, digital petitions, and online forums enable youth to raise awareness, mobilize support, and influence public opinion on issues they care about. This increased ability to participate in civic life fosters a sense of agency and encourages active involvement in societal change.

DIGITAL CHALLENGES FOR YOUTH

Privacy and Security Concerns

Privacy and security are major concerns for young people navigating the digital world. The collection and misuse of personal data, cyberbullying, and online harassment are significant risks. Ensuring that young people understand how to protect their personal information, use privacy settings, and recognize secure online practices is crucial for mitigating these risks.

Digital Addiction and Screen Time

Excessive use of digital devices and social media can lead to digital addiction and negative health outcomes. Concerns include decreased physical activity, disrupted sleep patterns, and diminished face-to-face interactions. Balancing screen time with other activities and promoting healthy digital habits are important for maintaining overall well-being.

Exposure to Misinformation and Fake News

The proliferation of misinformation and fake news online poses a challenge for young people who must navigate vast amounts of information. The ability to critically evaluate sources, identify credible information, and avoid falling victim to misinformation is essential for informed decision-making and responsible online behavior.

Digital Divide and Inequality

Despite the widespread availability of digital technology, there remains a significant digital divide. Inequities in access to technology and the internet can limit opportunities for some young people, particularly those from marginalized or economically disadvantaged backgrounds. Addressing the digital divide involves ensuring equitable access to technology and providing support for digital literacy and inclusion.

Impact on Mental Health

The digital environment can impact mental health, with issues such as social comparison, online harassment, and the pressure to maintain a curated online persona contributing to stress and anxiety. Promoting mental health awareness and providing resources for managing digital-related stress are important for supporting the emotional well-being of young people.

CURRENT TRENDS IN YOUTH DIGITAL BEHAVIORS

Young people are leading the way in embracing and influencing the constant changes in the digital realm. Their online actions are a reflection of greater cultural changes and technology breakthroughs. Knowing the present patterns in young people's digital behavior offers insights into the ways that technology affects their lives and draws attention to new trends that have an impact on different areas of their development.

Youth digital activity still heavily relies on social media. Social media, content sharing, and self-expression are all common uses for sites like Instagram, TikTok, Snapchat, and Twitter. These platforms are being used by young people more and more to engage in online communities, follow influencers, and communicate with peers. The predilection for dynamic and captivating forms of communication is seen in the emphasis on visual and video material, especially on platforms such as TikTok.

Mobile devices, including smartphones and tablets, have become the primary means through which young people access digital content. This shift towards mobile-first experiences is evident in the popularity of mobile apps for social media, gaming, and streaming. The convenience and portability of mobile devices drive this trend, making them integral to daily life and digital interactions.

Video content is increasingly dominant in youth digital behaviors. Platforms like YouTube, TikTok, and Instagram Reels have become central to how young people consume and create content. Short-form videos, live streaming, and video blogs (vlogs) are particularly popular, reflecting a trend towards visual storytelling and interactive content.

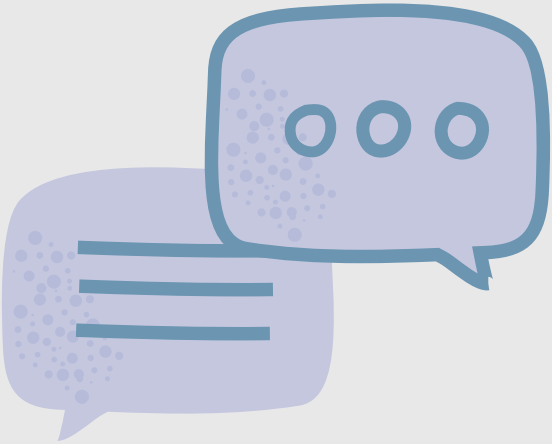

As awareness of digital privacy and security issues grows, young people are becoming more conscious of how their data is used. There is a rising trend towards using privacy-focused tools and settings, such as encrypted messaging apps and privacy-enhancing browser extensions. The concern over data breaches and online tracking has led to increased interest in protecting personal information and managing digital footprints.

Youth are becoming more and more involved in online campaigns and organizations that promote social justice causes, a trend known as "digital activism." Social media sites like Twitter and Instagram are used to plan demonstrations, spread the word about social problems, and rally support for different causes. This pattern shows a rising dedication to social change and the use of digital resources to affect political and societal consequences.

Youth are becoming more and more involved in online campaigns and organizations that promote social justice causes, a trend known as "digital activism." Social media sites like Twitter and Instagram are used to plan demonstrations, spread the word about social problems, and rally support for different causes. This pattern shows a rising dedication to social change and the use of digital resources to affect political and societal consequences.

The use of augmented reality (AR) and virtual reality (VR) is becoming more prevalent among young people, especially in gaming and social media. AR features, such as filters and effects on Instagram and Snapchat, are popular for enhancing photos and videos. VR experiences are gaining traction for immersive gaming and virtual social interactions, reflecting a trend towards more interactive and engaging digital experiences.

The production of digital material and personal branding is becoming more and more popular among young people. Youth have the opportunity to develop personal brands, monetize their content, and interact with audiences on platforms like YouTube, TikTok, and Instagram. Creating content is viewed as a way to express oneself and as a possible job route, whether it be through blogs, videos, or social media posts.

Gamification is influencing various aspects of youth digital behavior, from learning to social interaction. Interactive experiences, such as gamified learning apps and educational games, are becoming popular for their ability to make tasks engaging and enjoyable. Additionally, the rise of multiplayer and social games reflects a trend towards collaborative and competitive digital interactions.

There is growing awareness among young people about the impact of digital technology on their well-being. Trends such as digital detoxes, mindful tech use, and the promotion of balanced screen time reflect a desire to manage digital consumption and maintain mental health. Initiatives and apps focused on digital well-being are gaining traction as youth seek to balance their online and offline lives.

Young people are diversifying their use of digital platforms, exploring new and emerging technologies beyond traditional social media. Platforms like Discord, which offer community-based interactions and content sharing, are gaining popularity. This diversification reflects a search for novel digital experiences and spaces that align with specific interests and communities.

DIGITAL COMPETENCES FOR YOUNG PEOPLE

Digital competencies are crucial for young people to excel in a variety of areas of life in today's linked society. These competencies cover the abilities and know-how needed to handle information, use digital tools efficiently, and interact with others online in a responsible manner. Building strong digital competencies gives young people the tools they need for job advancement, academic success, and informed engagement in a digital society as technology continues to advance.

Frameworks for digital competence offer organized standards and principles for comprehending, cultivating, and evaluating the digital competencies needed to interact with technology in a variety of settings. In the digital age, these frameworks are crucial for directing efforts to improve individual skill sets, policies, and educational techniques.

FRAMEWORKS FOR DIGITAL COMPETENCE (E.G., DIGCOMP 2.0)

Digital competence frameworks outline the range of skills and knowledge needed to effectively and responsibly use digital technologies. They offer a comprehensive approach to digital literacy, encompassing technical skills, critical thinking, and ethical considerations. These frameworks are designed to help individuals, educators, and organizations identify key areas of digital competence and create targeted strategies for development and assessment.

The DigComp 2.0 framework, developed by the European Commission, is a widely recognized model for digital competence. It provides a structured approach to understanding and developing digital skills for citizens of all ages. The framework outlines the key components of digital competence and offers a detailed description of the skills required to engage effectively with technology in various contexts.

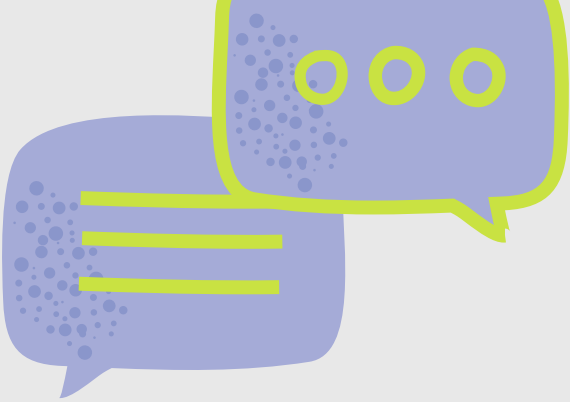

Structure of DigComp 2.0

- Information and Data Literacy: This area focuses on the ability to search for, evaluate, and use information effectively. It includes skills such as identifying relevant sources, assessing credibility, and managing digital data.

- Communication and Collaboration: This domain covers the use of digital tools for communication and collaboration. It involves skills such as interacting with others online, participating in digital networks, and using collaborative tools for group work.

- Digital Content Creation: This area addresses the ability to create and edit digital content. It includes skills related to producing multimedia content, designing digital artifacts, and understanding copyright and intellectual property issues.

- Safety: This domain emphasizes the importance of online safety and security. It involves skills related to protecting personal data, managing digital identities, and recognizing potential online threats.

- Problem Solving: This area focuses on the ability to solve problems using digital tools and technologies. It includes skills such as troubleshooting technical issues, using digital resources to find solutions, and adapting to new digital tools and environments.

Key Competences in DigComp 2.0

- DigComp 2.0 provides a detailed description of specific competences within each domain. These competences are categorized into proficiency levels, ranging from basic to advanced, to help individuals and educators assess and develop digital skills progressively.

Application and Impact

- The DigComp 2.0 framework is used across Europe to inform educational practices, policy development, and individual skill assessments. It supports the creation of curricula, training programs, and digital literacy initiatives aimed at enhancing digital competence among citizens. By providing a clear and structured approach, DigComp 2.0 helps ensure that individuals are equipped with the necessary skills to thrive in a digital society.

Other Digital Competence Frameworks

- DigCompEdu: Focused on digital competence for educators, this framework supports the integration of digital technologies in teaching and learning practices.

- The International Society for Technology in Education (ISTE) Standards: These standards provide guidelines for the effective use of technology in education, covering various aspects of digital competence for students, educators, and educational leaders.

- The Framework for 21st Century Learning: Developed by the Partnership for 21st Century Learning, this framework includes digital literacy as a key component of a broader set of skills needed for success in the modern world.

ESSENTIAL DIGITAL SKILLS FOR CIVIC ENGAGEMENT

The capacity to navigate and use a variety of digital tools and platforms is becoming more and more important in the digital era for civic engagement. Essential digital skills enable people to advocate for social change, actively participate in public life, and have an impact on democratic processes. These abilities are essential for facilitating appropriate online conduct, educated decision-making, and successful communication.

Information literacy is one of the essential digital competencies for civic participation. This calls for the capacity to look for, assess, and apply data from a variety of digital sources. People must be able to perform in-depth research, evaluate the reliability of sources, and discern between trustworthy and untrustworthy sources in order to practice effective information literacy. These skills are essential for comprehending policy concerns, remaining up to date on current affairs, and contributing intelligently to public discourse.

Alongside information literacy, proficiency in digital communication and collaboration is vital. This includes the effective use of online communication tools such as email, social media platforms, and messaging apps. Mastery of these tools enables individuals to interact with others, share information, and mobilize support for causes. Additionally, skills in using collaborative platforms such as project management software and online forums facilitate teamwork and collective action, allowing individuals to engage in community projects and contribute to group initiatives.

Digital content creation is another essential skill for civic engagement. Creating and sharing multimedia content, such as videos, infographics, and blogs, is a powerful means of raising awareness and advocating for change. Individuals must be adept at using digital tools for multimedia production, understanding copyright issues, and crafting content that effectively communicates messages and engages audiences. Furthermore, digital advocacy often involves running online campaigns, which requires skills in designing campaign strategies, targeting audiences, and employing digital marketing techniques to drive social change.

Understanding digital rights and ethics is also crucial for responsible civic engagement. This includes knowledge of digital privacy and security to protect personal information and ensure safe online participation. Essential skills in this area involve using privacy settings, recognizing phishing attempts, and safeguarding against cyber threats. Additionally, ethical digital behavior requires individuals to respect others' rights, avoid harmful conduct, and promote positive interactions in online environments. Awareness of the impact of online actions and the ability to address misinformation are vital components of maintaining a constructive and respectful online presence.

Critical thinking and digital literacy are crucial for evaluating digital media and adapting to technologies. Critical thinkers are able to recognize misleading information, evaluate the accuracy of information, and understand media bias. This makes it easier to make informed judgments and have meaningful discussions about social and political concerns. Furthermore, the ability to adapt to new digital tools and technology is essential for continued civic engagement since it allows people to integrate state-of-the-art technologies into their advocacy and community participation activities.

TOOLS AND PLATFORMS FOR DIGITAL PARTICIPATION

Digital involvement refers to the range of ways that people can use digital tools to participate in and have an impact on democratic processes, public life, and community efforts. The digital participation tools and platforms offer the necessary infrastructure and functionality to enable this kind of engagement. These resources include specialist software for policy lobbying and civic involvement as well as social media and collaborative platforms.

Social Media Platforms

Social media platforms are among the most prominent tools for digital participation. They enable users to share information, connect with others, and participate in discussions on a wide range of topics. Platforms such as Facebook, Twitter, Instagram, and LinkedIn allow users to post updates, join groups, and engage in conversations about social and political issues. These platforms are essential for mobilizing support, organizing events, and disseminating information quickly to a broad audience.

Online Forums and Discussion Boards

Online forums and discussion boards offer spaces for more focused and in-depth discussions on specific topics. Websites such as Reddit, Quora, and specialized forums provide users with platforms to ask questions, share knowledge, and engage in community-driven discussions. These forums facilitate the exchange of ideas and can be instrumental in gathering feedback, building consensus, and fostering community engagement.

Collaborative Tools

Collaborative tools support collective work and decision-making. Platforms such as Google Workspace (formerly G Suite), Microsoft Teams, and Slack offer functionalities for real-time communication, document sharing, and project management. These tools are widely used for organizing community projects, coordinating with team members, and managing collaborative tasks. They enable seamless interaction and collaboration among participants, regardless of their physical location.

Civic Engagement Platforms
Specialized civic engagement platforms focus on facilitating public participation in governance and policy-making. Platforms such as Change.org, Petition.org, and CitizenLab allow users to create and sign petitions, participate in public consultations, and engage with local and national government initiatives. These platforms provide a structured way for citizens to voice their opinions, influence decision-making processes, and contribute to policy development.

E-Government Services
E-government services offer digital access to governmental functions and services. Websites and applications provided by government agencies enable citizens to interact with government services, such as filing taxes, applying for permits, and accessing public records. These services improve accessibility, streamline administrative processes, and enhance transparency and efficiency in government operations.

Crowdsourcing Platforms
Crowdsourcing platforms harness the collective input of a large number of people to solve problems, generate ideas, or gather data. Platforms such as Kickstarter, Indiegogo, and InnoCentive allow individuals and organizations to seek contributions, ideas, and feedback from the public. Crowdsourcing can be used for fundraising, idea generation, and collaborative problem-solving, offering diverse perspectives and solutions.

Digital Voting and Polling Tools
Digital voting and polling tools enable individuals to participate in elections, surveys, and opinion polls online. Platforms like SurveyMonkey, Poll Everywhere, and various electronic voting systems provide mechanisms for gathering input, conducting votes, and analyzing results. These tools facilitate democratic participation and enable organizations to gauge public opinion on various issues.

Advocacy and Campaign Management Tools
Advocacy and campaign management tools assist organizations and individuals in planning, executing, and managing campaigns. Tools such as NationBuilder, EveryAction, and Mobilize enable campaigners to manage supporters, track outreach efforts, and organize events. These platforms offer features for email marketing, social media management, and donor tracking, helping to streamline campaign activities and enhance effectiveness.

Digital Literacy and Training Platforms
Digital literacy and training platforms provide resources and educational content to help individuals develop the skills needed for effective digital participation. Websites such as Coursera, Udemy, and Khan Academy offer courses on digital skills, media literacy, and online engagement. These platforms support the development of essential competencies for navigating digital environments and participating in online activities.

Data Visualization and Analysis Tools
Data visualization and analysis tools help individuals and organizations interpret and present data in a meaningful way. Tools such as Tableau, Microsoft Power BI, and Google Data Studio enable users to create visual representations of data, identify trends, and communicate findings. These tools are valuable for making data-driven decisions, presenting information to stakeholders, and engaging the public with accessible and comprehensible data insights.

INCLUSIVE DIGITAL PRACTICES FOR YOUTH WITH FEWER OPPORTUNITIES

To guarantee that all young people, particularly those with fewer chances, can access, use, and benefit from digital technologies, inclusive digital practices are crucial. By removing obstacles and granting fair access to digital opportunities and resources, these initiatives seek to promote digital inclusion and give young people from underprivileged or marginalized backgrounds the tools they need to succeed in the digital era.

Addressing Access Barriers

One of the primary challenges faced by youth with fewer opportunities is limited access to digital technologies and internet connectivity. To address this, inclusive digital practices involve providing affordable and reliable access to devices and internet services. Initiatives such as community technology centers, device loan programs, and subsidized internet plans help bridge the digital divide. Additionally, partnerships with technology companies and non-profit organizations can facilitate donations of hardware and support infrastructure development in underserved areas.

Providing Digital Literacy Training

Digital literacy is crucial for empowering young people to use technology effectively. For youth with fewer opportunities, tailored digital literacy programs can offer foundational skills, such as navigating the internet, using software applications, and understanding online safety. These programs should be accessible and relevant, considering the specific needs and challenges of the target audience. Community workshops, online tutorials, and school-based training can be effective ways to provide digital literacy education.

Supporting Inclusive Content and Platforms

Inclusive digital practices involve ensuring that digital content and platforms are accessible to all users, including those with disabilities. This includes adhering to web accessibility standards, such as providing alternative text for images, ensuring compatibility with screen readers, and designing user interfaces that are easy to navigate. Additionally, creating content in multiple languages and accommodating diverse cultural contexts helps make digital resources more inclusive.

Facilitating Participation in Digital Communities

To support youth with fewer opportunities in participating fully in digital communities, it is important to foster inclusive online environments. This involves creating safe spaces where young people can engage without fear of discrimination or harassment. Online forums, social media groups, and virtual youth organizations should implement policies and practices that promote respect, equity, and inclusivity. Mentorship programs and peer support networks can also help young people build confidence and skills for meaningful digital participation.

Encouraging Digital Innovation and Creativity

Encouraging digital innovation and creativity among youth with fewer opportunities can help bridge gaps and foster engagement. Providing access to digital tools for creative expression, such as coding platforms, graphic design software, and multimedia production tools, enables young people to develop new skills and showcase their talents. Organizing hackathons, digital art competitions, and maker spaces can inspire innovation and provide opportunities for hands-on learning.

Encouraging Digital Innovation and Creativity

Encouraging digital innovation and creativity among youth with fewer opportunities can help bridge gaps and foster engagement. Providing access to digital tools for creative expression, such as coding platforms, graphic design software, and multimedia production tools, enables young people to develop new skills and showcase their talents. Organizing hackathons, digital art competitions, and maker spaces can inspire innovation and provide opportunities for hands-on learning.

Building Partnerships and Community Support
Collaboration with local organizations, schools, and community groups can enhance the effectiveness of inclusive digital practices. Partnerships with libraries, non-profits, and tech companies can provide additional resources, training, and support. Community-based initiatives that involve youth in the planning and implementation of digital programs ensure that the solutions are aligned with their needs and preferences.

Monitoring and Evaluating Impact
To ensure that inclusive digital practices are effective, it is important to regularly monitor and evaluate their impact. Collecting feedback from participants, assessing the reach and effectiveness of programs, and identifying areas for improvement help refine strategies and address emerging challenges. Data-driven approaches can guide the development of more targeted and impactful initiatives.

DEVELOPING DIGITAL LITERACY AND MEDIA LITERACY

Gaining media and digital literacy is now crucial for managing the complexity of modern living in an increasingly connected environment. While media literacy entails the capacity to evaluate and comprehend a variety of media content, digital literacy includes the abilities required to use digital technologies efficiently. When combined, these skills allow people to participate in media and digital settings in an ethical and significant way.

Being able to use digital gadgets is only one aspect of digital literacy. It involves knowing how to access, assess, and produce information using technology. This includes being adept in interacting with digital content, utilizing software programs, and navigating online platforms. Awareness of online safety and security, including safeguarding private data, identifying cyberthreats, and comprehending digital footprints, is another aspect of digital literacy.

Contrarily, media literacy emphasizes the analysis of media messages and their significance. It entails being able to evaluate the goals, substance, and potential biases of various media sources, such as news, entertainment, and ads. People who are media literate are better able to critically evaluate the information they come across, separate legitimate sources from untrustworthy ones, and recognize how the media shapes public opinion and perception.The convergence of digital and media literacy holds significant importance in the media-rich environment of today. Digital technology and the creation, consumption, and sharing of media are ever-evolving.

Gaining these abilities enables people to interact intelligently with the information they come across in addition to being able to access and produce content. This dual skill is essential for informed citizenship because it allows people to advocate for social change, take part in democratic processes, and make educated judgments.Essentially, acquiring media and digital literacy helps people live well in a digital environment by encouraging responsible conduct, critical thinking, and social engagement.

DEFINING DIGITAL AND MEDIA LITERACY

Digital literacy refers to the ability to effectively and critically navigate, evaluate, and create information using digital technologies.

Digital Literacy

- Technical Proficiency: The basic ability to use digital devices such as computers, smartphones, and tablets, including operating systems, software applications, and internet browsers.

- Information Literacy: The capability to locate, assess, and use information from digital sources. This involves searching for relevant information, evaluating the credibility and reliability of sources, and synthesizing information from various digital platforms.

- Online Communication: Skills in using digital communication tools such as email, messaging apps, and social media platforms. This includes understanding how to effectively and respectfully communicate, manage digital interactions, and participate in online communities.

- Digital Creation: The ability to produce digital content, including text, images, videos, and multimedia projects. This involves using digital tools and platforms to create and share content, as well as understanding the principles of digital design and multimedia production.

- Digital Safety and Security: Knowledge of how to protect personal information and ensure privacy online. This includes understanding cybersecurity threats, managing digital footprints, and implementing safe practices for online transactions and communication.

- Critical Thinking: The ability to analyze and evaluate digital content critically. This involves questioning the accuracy, bias, and intent of online information, and recognizing misinformation, propaganda, and digital manipulation.

MEDIA LITERACY

- Understanding Media Formats: Familiarity with different types of media, such as news reports, advertisements, films, and social media content. This includes recognizing the characteristics and purposes of various media formats.

- Analyzing Media Messages: The ability to deconstruct media messages and understand their underlying messages, biases, and perspectives. This involves examining how media content is constructed, including the use of language, imagery, and framing.

- Evaluating Credibility: Skills in assessing the reliability and trustworthiness of media sources. This includes identifying credible sources of information, distinguishing between fact and opinion, and recognizing potential conflicts of interest or biases.

- Understanding Media Influence: Awareness of how media shapes public perception, societal norms, and individual behavior. This involves understanding the impact of media on attitudes, beliefs, and cultural values.

- Creating Media Content: The ability to produce and share media content that is ethical, accurate, and effective. This includes understanding the principles of responsible media creation, including copyright issues, ethical considerations, and the impact of media on audiences.

- Engaging with Media: The capacity to interact with media in a meaningful way, including participating in media discussions, contributing to media platforms, and using media to advocate for causes or engage in public discourse.

CRITICAL THINKING IN THE DIGITAL AGE

The ability to successfully analyze, evaluate, and synthesize knowledge while navigating the enormous and frequently complex world of digital content is known as critical thinking in the digital era. Strong critical thinking abilities are becoming more and more crucial as the amount of information available online increases exponentially. This skill requires not just evaluating the accuracy of digital data but also comprehending its implications and context.

Evaluating Information Sources

One of the central aspects of critical thinking in the digital age is the evaluation of information sources. With the proliferation of digital content, including news articles, social media posts, blogs, and user-generated content, distinguishing credible sources from unreliable ones is crucial. Critical thinkers assess the author's expertise, the publication's reputation, and the presence of evidence supporting claims. They are aware of potential biases and conflicts of interest that may affect the information presented.

Analyzing Content for Credibility and Bias

Critical thinking requires analyzing the content of digital information for credibility and bias. This involves examining the accuracy of the information, checking for factual errors, and identifying any potential biases or slants. Critical thinkers question whether the content presents multiple perspectives or if it seeks to manipulate or persuade in a particular direction. They are also adept at recognizing logical fallacies and emotional appeals that may cloud objective judgment.

Understanding Context and Perspective

In the digital age, understanding the context in which information is presented is essential. Critical thinkers consider the broader context of the information, including its cultural, political, and historical background. They evaluate how the context influences the content and its interpretation. This also involves recognizing how different perspectives and experiences can shape the presentation and reception of information.

Assessing the Impact of Digital Media

The impact of digital media on individuals and society is another important consideration. Critical thinkers examine how digital content affects public opinion, social behavior, and cultural norms. They are aware of how digital media can reinforce stereotypes, spread misinformation, and influence political and social dynamics. Understanding these impacts helps individuals make informed decisions and engage responsibly in digital environments.

Navigating Misinformation and Disinformation

The prevalence of misinformation and disinformation in digital spaces requires heightened critical thinking skills. Critical thinkers are skilled at identifying false or misleading information and understanding the motives behind its dissemination. They use fact-checking tools, cross-reference information from multiple sources, and rely on reputable organizations to verify the accuracy of content.

Developing Digital Literacy Skills

Critical thinking in the digital age is closely linked to digital literacy. Digital literacy skills, such as effective search strategies, data analysis, and understanding digital platforms, support critical thinking by providing the tools needed to access and evaluate information. Developing these skills enables individuals to engage more critically with digital content and make better-informed decisions.

Encouraging Constructive Digital Engagement

Finally, critical thinking promotes constructive engagement with digital content and online interactions. Critical thinkers approach digital discussions with an open mind, engage respectfully with differing viewpoints, and contribute to discussions in a thoughtful and reasoned manner. They use their analytical skills to engage in meaningful dialogue and contribute to a more informed and constructive online discourse.

RECOGNIZING AND COMBATTING FAKE NEWS AND MISINFORMATION

Recognizing and combating fake news and disinformation is essential for preserving informed public debate and guaranteeing the integrity of information in an era where digital information moves quickly and widely. Misinformation and fake news have the power to polarize society, sway elections, and affect public opinion. Reputable digital citizenship requires knowing how to recognize and resolve these problems.

The term "fake news" is purposefully false information that is misrepresented as real news in an effort to trick readers. It frequently circulates via websites, social media, and other digital channels. Misinformation is defined as false or deceptive information that is disseminated accidentally or via misunderstandings, usually without malicious intent. Misinformation and fake news can also have detrimental effects, such as the spread of misleading narratives and a decline in confidence in reliable sources.

Identifying Fake News

- Source Credibility: Check the credibility of the source where the information originated. Established and reputable news organizations typically have rigorous editorial standards. Be cautious of sources with a history of spreading false or misleading content.

- Author Expertise: Evaluate the qualifications and background of the author. Reliable articles are often written by experts or journalists with relevant experience and credentials.

- Content Quality: Examine the quality and coherence of the content. Fake news articles often contain sensationalist headlines, grammatical errors, or poorly researched information. Look for evidence and sources cited within the article.

- Verification: Cross-reference the information with other reputable sources. If the story is true, it is likely to be reported by multiple reliable outlets. Use fact-checking websites like Snopes, FactCheck.org, and PolitiFact to verify claims.

Recognizing Misinformation

- Source Evaluation: As with fake news, assess the credibility of the source. Misinformation often comes from sources that lack established credibility or expertise.

- Content Analysis: Look for signs of misinformation, such as outdated information, misleading statistics, or incomplete context. Misinformation often involves cherry-picking data or presenting information in a misleading way.

- Consult Experts: When in doubt, consult experts or authoritative sources to clarify the accuracy of the information. Experts can provide context and correct any inaccuracies.

Combatting Fake News and Misinformation

- Promoting Media Literacy: Educate individuals on how to critically evaluate sources and content. Media literacy programs can teach skills for identifying fake news, verifying information, and understanding media biases.

- Encouraging Critical Thinking: Foster critical thinking skills to help individuals question and analyze the information they encounter. Encourage people to seek out multiple perspectives and verify facts before accepting or sharing information.

- Supporting Fact-Checking Initiatives: Engage with and support fact-checking organizations that work to verify information and debunk false claims. These organizations play a critical role in maintaining the accuracy of public information.

- Enhancing Digital Literacy: Provide training on digital literacy, including how to use online tools for fact-checking and verifying information. Digital literacy skills empower individuals to navigate the digital information landscape more effectively.

- Reporting and Flagging: Utilize platforms' tools for reporting fake news and misinformation. Many social media platforms have mechanisms for users to flag or report suspicious content, which helps in reducing the spread of false information.

- Promoting Transparency: Advocate for transparency in media and information dissemination. Support practices that encourage transparency about sources, funding, and potential biases in reporting.

Addressing the Spread of Misinformation

- Algorithmic Adjustments: Support efforts to adjust algorithms on social media platforms to reduce the visibility of fake news and prioritize credible sources. Algorithms that promote engagement over accuracy can contribute to the spread of misinformation.

- Public Awareness Campaigns: Participate in or support public awareness campaigns that highlight the importance of verifying information and recognizing misinformation. Such campaigns can help inform the public about the risks and strategies for dealing with fake news.

- Collaborative Efforts: Work with media organizations, educators, and technology companies to develop comprehensive strategies for addressing fake news and misinformation. Collaborative efforts can enhance the effectiveness of interventions and promote a more informed society.

Enhancing Awareness of Data Privacy and Digital Security

Data security and privacy have grown to be urgent concerns in the digital age for both individuals and businesses. As more and more individuals exchange personal information online and depend on digital platforms for a variety of purposes, it is critical to comprehend and defend data privacy and security in order to keep oneself safe from harm and to retain control over personal information.

Understanding Data Privacy

Data privacy refers to the protection of personal information that individuals share online and offline. It involves ensuring that personal data is collected, stored, and used in ways that respect individuals' privacy rights and comply with relevant laws and regulations. Key aspects of data privacy include:

- Personal Information: This encompasses any data that can identify an individual, such as names, addresses, phone numbers, financial details, and

- social security numbers. Understanding what constitutes personal information helps individuals recognize the importance of protecting it.
- Consent and Control: Individuals should be aware of their rights regarding consent for data collection and use. Consent should be informed and voluntary, allowing individuals to control how their data is used and shared.
- Privacy Policies: Organizations should provide clear and transparent privacy policies that explain how personal data is collected, used, stored, and shared. Individuals should review these policies to understand their data practices and make informed decisions about engaging with digital services.

UNDERSTANDING DIGITAL SECURITY

Digital security involves measures and practices designed to protect digital information and systems from unauthorized access, theft, and damage. It includes a range of practices to safeguard data and maintain the integrity of digital systems:

- Passwords and Authentication: Strong, unique passwords are crucial for securing online accounts. Using multi-factor authentication (MFA) adds an extra layer of security by requiring additional verification steps, such as a code sent to a mobile device or biometric authentication.
- Encryption: Encryption is the process of converting data into a coded format to prevent unauthorized access. Encrypting sensitive information, such as communications and financial transactions, helps protect data from being intercepted or accessed by malicious actors.
- Software Updates: Regularly updating software, including operating systems, applications, and antivirus programs, is essential for maintaining security. Updates often include patches and fixes for vulnerabilities that could be exploited by attackers.
- Firewalls and Antivirus Protection: Firewalls act as barriers between a computer or network and potential threats from the internet. Antivirus software helps detect and remove malicious software that could compromise digital security.

RECOGNIZING COMMON THREATS

Awareness of common digital threats is crucial for effective data privacy and security:

- Phishing: Phishing involves fraudulent attempts to obtain sensitive information, such as login credentials or financial details, by masquerading as a trustworthy entity. Individuals should be cautious of unsolicited emails or messages requesting personal information and verify the sender's legitimacy.
- Malware: Malware refers to malicious software designed to damage or gain unauthorized access to systems. Types of malware include viruses, ransomware, and spyware. Using reputable antivirus software and avoiding suspicious links and downloads can help protect against malware.
- Data Breaches: Data breaches occur when unauthorized individuals access sensitive information. Individuals should monitor their accounts for unusual activity and respond promptly to any potential breaches by changing passwords and contacting relevant organizations.

BEST PRACTICES FOR DATA PRIVACY AND SECURITY

- Educate Yourself: Stay informed about the latest trends and best practices in data privacy and digital security. Regularly read about new threats and learn about strategies to protect personal information.
- Use Strong Passwords: Create complex passwords that are difficult to guess and use different passwords for different accounts. Consider using a password manager to securely store and manage passwords.
- Be Cautious Online: Be mindful of the information shared online and limit the amount of personal data disclosed on social media and other platforms. Avoid sharing sensitive information unless necessary and ensure that the platform is secure.
- Review Privacy Settings: Regularly review and adjust privacy settings on social media accounts, apps, and digital services. Set preferences to limit the visibility of personal information and control who can access it.

- Backup Data: Regularly back up important data to secure locations, such as external drives or cloud storage services. Backups help ensure that data can be recovered in case of loss, theft, or system failure.
- Report Issues: Report any suspicious activities, security incidents, or breaches to the relevant authorities or organizations. Prompt reporting helps mitigate potential damage and prevent further issues.

LEGAL AND REGULATORY FRAMEWORKS

- General Data Protection Regulation (GDPR): The GDPR is a comprehensive data protection regulation in the European Union that sets standards for data privacy and security. It grants individuals rights over their personal data and imposes obligations on organizations to protect it.
- California Consumer Privacy Act (CCPA): The CCPA is a data privacy law in California that provides consumers with rights regarding their personal information, including the right to know what data is collected and to request its deletion.

STRATEGIES FOR PROMOTING DIGITAL CITIZENSHIP AND COMPETENCES

In an increasingly digital world, promoting digital citizenship and competences is essential for empowering individuals to navigate the online environment responsibly and effectively. As technology continues to evolve, it is crucial to develop strategies that foster digital skills, ensure responsible online behavior, and encourage active, informed participation in digital spaces. These strategies aim to equip individuals, particularly young people, with the tools and knowledge necessary to engage in digital environments ethically and productively.

Effective strategies for promoting digital citizenship and competences involve a multifaceted approach, integrating educational initiatives, policy frameworks, and community engagement. These strategies encompass various aspects of digital literacy, including understanding digital rights and responsibilities, enhancing critical thinking, and fostering inclusive practices.

Educational programs play a pivotal role in developing digital competences. By incorporating digital citizenship curricula into school programs, educators can provide students with the foundational skills needed to use digital technologies responsibly. This includes teaching students how to evaluate online information critically, understand privacy and security measures, and engage respectfully in online interactions.

Policy frameworks also play a significant role in promoting digital citizenship. Governments and institutions can implement policies that support digital literacy initiatives, create safe online environments, and address issues related to digital access and inequality. By establishing guidelines and standards for digital education, policymakers can help ensure that digital citizenship becomes a fundamental component of educational and community development.

Community engagement is another crucial element. Encouraging collaboration among parents, educators, technology providers, and community organizations can enhance digital citizenship efforts. Community-based programs and workshops can provide practical training and resources, fostering a culture of digital responsibility and inclusion.

Overall, strategies for promoting digital citizenship and competences aim to prepare individuals to navigate the digital landscape with confidence, integrity, and critical awareness. By implementing comprehensive approaches that address education, policy, and community involvement, societies can support the development of responsible digital citizens who contribute positively to the digital world.

ENGAGING YOUTH IN DIGITAL DIALOGUE AND DECISION-MAKING

For young people to be actively involved in the digital world and to have their opinions heard in the creation of practices and policies that impact them, it is imperative that they be included in digital discourse and decision-making. The increasing prominence of digital channels for communication, advocacy, and engagement can result in more inclusive and representational decision-making processes when youth are meaningfully involved.

Importance of Youth Engagement

- Diverse Perspectives: Young people bring fresh perspectives and innovative ideas that can enrich discussions and decision-making. Their unique experiences with technology and digital media provide valuable insights into how digital tools and platforms impact their lives.
- Increased Relevance: When youth are engaged in discussions about digital issues, policies, and technologies, the resulting decisions are more likely to address their needs and concerns. This can lead to more effective and relevant solutions.

- Empowerment and Ownership: Engaging youth in decision-making empowers them by giving them a stake in the outcomes. It fosters a sense of ownership and responsibility, encouraging active participation and advocacy.

Methods for Engagement

- Online Platforms and Tools: Utilize digital platforms such as social media, forums, and collaborative tools to facilitate discussions and gather input from young people. These platforms can provide a space for youth to express their opinions, share ideas, and collaborate on projects.
- Digital Consultations and Surveys: Conduct online consultations and surveys to gather feedback from youth on specific issues, policies, or initiatives. This can provide a broad understanding of their views and preferences.
- Youth Advisory Committees: Establish youth advisory committees or councils to involve young people in decision-making processes. These groups can offer guidance, review proposals, and provide recommendations on digital policies and programs.
- Educational Workshops and Forums: Organize workshops, webinars, and forums focused on digital literacy, civic engagement, and policy issues. These events can provide youth with the knowledge and skills needed to participate effectively in digital discussions.
- Collaborative Projects: Initiate collaborative projects that involve youth in the development and implementation of digital solutions or initiatives. This hands-on approach allows them to contribute directly and see the impact of their involvement.

Challenges and Considerations

- Digital Divide: Access to digital tools and platforms may vary among youth, potentially limiting participation. Efforts should be made to ensure equitable access and address barriers to participation.

- Authenticity of Engagement: It is important to ensure that youth engagement is genuine and not merely symbolic. Providing real opportunities for influence and decision-making is crucial for meaningful participation.

- Privacy and Security: When engaging youth online, it is essential to prioritize their privacy and security. Implement measures to protect their personal information and ensure a safe digital environment.
- Intergenerational Communication: Effective communication between youth and decision-makers requires bridging generational gaps and understanding different perspectives. Building mutual respect and fostering open dialogue is key to successful engagement.

BENEFITS OF YOUTH ENGAGEMENT

- Enhanced Innovation: Youth involvement can drive innovation and creativity, leading to novel solutions and approaches to digital challenges.
- Strengthened Civic Participation: By participating in decision-making processes, young people develop a stronger sense of civic responsibility and engagement, which can contribute to a more active and informed citizenry.
- Improved Policy Outcomes: Policies and initiatives that incorporate youth perspectives are more likely to address the actual needs and preferences of the younger generation, resulting in more effective and accepted solutions.

DESIGNING PROGRAMS TO FOSTER DIGITAL PARTICIPATION

Developing initiatives and frameworks that motivate people especially young people to actively participate in digital platforms and activities is a crucial aspect of designing programs to promote digital engagement. Good programs foster meaningful participation in online communities, democratic procedures, and the creation of digital material in addition to developing digital skills.

Understanding the Goals and Objectives

- Enhancing Digital Literacy: Improving participants' skills in using digital tools and platforms effectively.
- Encouraging Civic Engagement: Facilitating participation in online discussions, policy-making, and advocacy.
- Promoting Content Creation: Supporting the development and sharing of digital content, such as blogs, videos, and social media posts.
- Building Online Communities: Creating spaces where individuals can collaborate, share ideas, and support one another.

Identifying the Target Audience

- Demographics: Age, education level, and digital experience of the participants.
- Needs and Interests: Specific areas where participants may need support or are particularly interested in engaging, such as social issues, technology, or creative expression.
- Access and Resources: Availability of digital devices and internet access among the target audience.

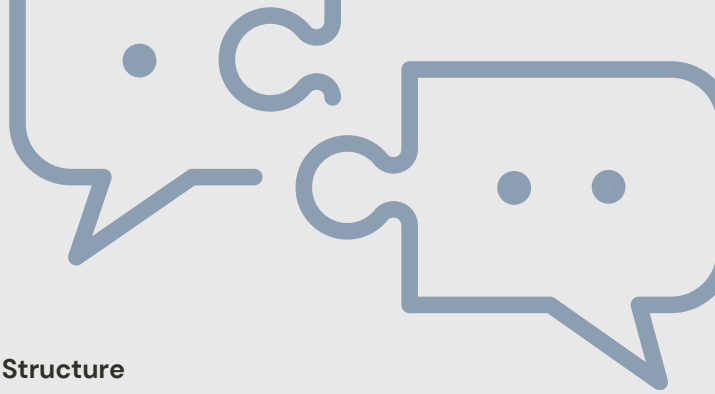

Designing the Program Structure

- Curriculum and Content: Develop a curriculum that includes digital literacy training, hands-on activities, and real-world applications. Content should be relevant, engaging, and tailored to the participants' interests and skill levels.

- Interactive Components: Incorporate interactive elements such as workshops, webinars, and online forums to encourage active participation. Providing opportunities for hands-on learning and practical application can enhance engagement.

- Mentorship and Support: Offer mentorship and support from experienced individuals or organizations. Mentors can provide guidance, answer questions, and help participants navigate challenges.

Utilizing Technology and Tools

- Digital Platforms: Use platforms such as learning management systems (LMS), social media, and collaborative tools to deliver content and facilitate interaction.

- Communication Tools: Employ communication tools such as video conferencing, chat rooms, and discussion boards to enable real-time interaction and collaboration.

- Content Creation Tools: Provide access to tools and resources for content creation, such as graphic design software, video editing tools, and blogging platforms.

Ensuring Inclusivity and Accessibility

- Accessibility Features: Ensure that digital tools and platforms used in the program are accessible to individuals with disabilities. This may include features such as screen readers, captioning, and keyboard navigation.

- Equitable Access: Address barriers to participation by providing resources such as loaner devices or internet access for those who may not have adequate resources.

- Cultural Sensitivity: Design content and activities that are culturally sensitive and respectful of diverse backgrounds and perspectives.

Encouraging Participation and Engagement

- Gamification: Incorporate gamification elements such as rewards, challenges, and leaderboards to make participation more engaging and motivating.

- Recognition and Incentives: Recognize and reward participants for their contributions and achievements. This can include certificates, badges, or public recognition.

- Feedback Mechanisms: Provide opportunities for participants to give feedback on the program. Use this feedback to make improvements and adapt the program to better meet their needs.

Measuring and Evaluating Success

- Key Performance Indicators (KPIs): Establish KPIs to measure participation rates, engagement levels, and the achievement of program objectives.

- Surveys and Feedback: Use surveys and feedback forms to gather participants' opinions and experiences. This information can provide insights into what is working well and what needs adjustment.

- Impact Assessment: Evaluate the impact of the program on participants' digital skills, civic engagement, and content creation. Assess how the program has influenced their online behavior and participation.

Continuous Improvement

- Iterative Design: Use an iterative design process to make ongoing adjustments and enhancements to the program.

- Stay Updated: Keep up with technological advancements and changing digital trends to ensure the program remains relevant and effective.

Addressing Digital Inequality and Access to Technology

Access to technology and digital inequality are two major issues that limit people's and communities' capacity to participate fully in the digital era. In order to promote an inclusive and equitable digital society, it is imperative to address the growing integration of technology into education, the workforce, and civic engagement.

A variety of differences in access to and efficient use of digital resources and technologies are included in the concept of digital inequality. These differences frequently show themselves in a variety of ways, including differences in access to gadgets like computers, cellphones, and tablets.

Without these necessary tools, people might not be able to participate in many of the increasingly commonplace digital activities.Furthermore, having dependable, fast internet connection is essential for engaging in online activities, but the gap is made worse by a shortage of high-quality internet services, especially in rural and underserved areas.

A diverse strategy is needed to close the digital gap. It is essential to make investments in the development and enhancement of digital infrastructure. Important elements include expanding access to reasonably priced internet services and improving broadband networks, particularly in underdeveloped areas. Programs that offer inexpensive or subsidized digital gadgets also contribute significantly to closing the gap for people who would not otherwise be able to purchase the required technology.

Creating and executing digital literacy and skills training initiatives is crucial to providing people with the information and abilities required to use technology efficiently. These courses ought to address fundamental abilities like applying digital tools for different tasks, comprehending internet safety, and navigating software. For those without access to technology at home, setting up public access points like community centers, libraries, and schools can be a great resource.

These places provide support and training in addition to gadgets and internet connectivity.Several important criteria need to be taken into consideration in order to guarantee inclusive and accessible digital engagement. In order to support people with disabilities, digital platforms and tools need to be created with accessibility in mind. This includes including features like screen readers, voice commands, and keyboard navigation options.

The demands of varied groups, such as non-native speakers and those with different literacy levels, are met by offering digital information and resources in a variety of languages and formats. In order to promote higher engagement and relevance, digital materials and programs should also be culturally aware and customized to represent the needs and viewpoints of various communities.Effective policy and advocacy efforts play a crucial role in addressing digital inequality.

Support for government policies and programs aimed at reducing digital inequality is essential. This includes funding for digital infrastructure, subsidies for internet access, and initiatives focused on enhancing digital skills. Public-private partnerships can also leverage resources and expertise to tackle digital inequality, driving impactful solutions and innovations. Engaging with communities to understand their specific digital needs and challenges ensures that solutions are relevant and effective. Involving community members in decision-making processes leads to more tailored and impactful initiatives.

To effectively address digital inequality, it is necessary to measure and assess progress. Collecting and analyzing data on digital access and usage helps identify disparities and monitor improvements. Surveys, studies, and assessments provide valuable insights into the state of digital inequality. Evaluating the effectiveness of initiatives and programs aimed at reducing digital inequality is crucial for understanding their impact. Feedback and assessment results guide adjustments and improvements, ensuring that efforts remain effective and responsive to emerging needs and trends.

In summary, reducing digital inequality and expanding access to technology necessitates a multifaceted strategy that includes making infrastructural investments, offering reasonably priced devices, raising digital literacy, and guaranteeing inclusivity. Bridging the digital divide and building an equitable digital society where everyone can participate fully and benefit from technological breakthroughs is achievable through the application of these measures and the promotion of stakeholder collaboration.

BEST PRACTICES IN DIGITAL CITIZENSHIP EDUCATION

To give people the abilities and information necessary to properly and successfully navigate the digital environment, digital citizenship education is crucial. Digital citizenship education must be thorough and current in order to prepare people to interact safely and positively with technology as it continues to advance.

Integration into the Curriculum

Digital citizenship education should be integrated into the broader educational curriculum rather than being treated as a standalone subject. This integration ensures that students encounter digital citizenship principles in the context of their regular studies, making the concepts more relevant and applicable. By embedding digital citizenship into various subjects such as language arts, social studies, and technology educators can help students understand how digital behaviors and skills intersect with different areas of learning.

Focus on Key Digital Citizenship Areas

- Online Safety and Security: Educate students about protecting their personal information, recognizing and avoiding online threats, and understanding privacy settings.

- Digital Etiquette: Teach appropriate behavior and communication in online environments, including respectful interactions and understanding the impact of one's digital footprint.
- Intellectual Property: Explain the importance of respecting copyrights, citing sources correctly, and understanding the legal and ethical implications of using digital content.
- Responsible Digital Behavior: Promote responsible online conduct, including the importance of critical thinking, verifying information, and avoiding cyberbullying.

Encourage Critical Thinking

An essential part of teaching digital citizenship is critical thinking. It is important to promote in students the ability to assess the reliability of internet sources, identify biases, and distinguish between trustworthy and untrustworthy sources. Students who are taught how to evaluate digital content authenticity, do efficient online research, and use critical thinking techniques are more equipped to make deliberate decisions and interact with digital media.

Promote Digital Literacy and Skills Development

Digital citizenship education should focus on developing students' digital literacy and technical skills. This includes teaching them how to use digital tools and platforms effectively, understand internet navigation, and engage with various forms of digital content. Providing hands-on experiences with technology and offering practical applications of digital skills can help reinforce learning and build confidence.

Foster a Safe and Inclusive Online Environment

Creating a safe and inclusive online environment is a critical aspect of digital citizenship education. Programs should emphasize the importance of inclusivity, respect for diversity, and preventing online harassment. By promoting a positive digital culture and encouraging empathy and understanding, educators can help students create and maintain supportive online communities.

Involve Parents and Guardians
Engaging parents and guardians in digital citizenship education is essential for reinforcing lessons learned at school and ensuring that students receive consistent messages about online behavior. Schools can offer workshops, resources, and communication tools to help parents understand digital citizenship concepts and support their children's digital development at home. Collaborative efforts between educators and families can enhance the effectiveness of digital citizenship education.

Utilize Real-World Scenarios
Incorporating real-world scenarios and case studies into digital citizenship education helps students apply their knowledge to practical situations. By analyzing and discussing actual examples of online interactions, cyberbullying incidents, and digital dilemmas, students can better understand the consequences of their actions and learn how to navigate similar challenges in their own lives.

Continuous Update Content
As technology and digital trends evolve, digital citizenship education content should be regularly updated to reflect current issues and emerging technologies. Educators should stay informed about new developments in the digital landscape and adjust their teaching materials and strategies accordingly. This ongoing adaptation ensures that students receive relevant and up-to-date information.

Encourage Student Participation and Leadership
Encouraging students to take an active role in digital citizenship education fosters a sense of ownership and responsibility. Involving students in creating digital content, leading discussions, and participating in projects related to digital citizenship can enhance their engagement and leadership skills. Student-led initiatives and peer education programs can also serve as effective tools for promoting digital citizenship within the school community.

Evaluate and Assess Effectiveness
Regular evaluation and assessment of digital citizenship education programs are crucial for measuring their effectiveness and identifying areas for improvement. Educators should use assessments, surveys, and feedback from students, parents, and colleagues to evaluate the impact of their programs and make necessary adjustments. Continuous improvement based on evaluation results helps ensure that digital citizenship education remains relevant and effective.

IMPLEMENTATION GUIDELINES

Planning and Setting Objectives

Planning and Setting Objectives is a foundational phase in the implementation of digital citizenship education programs. This phase begins with a thorough understanding of the specific needs of the target audience, which typically includes youth from diverse backgrounds with varying levels of digital literacy. Conducting a needs assessment through surveys, focus groups, or interviews with students, parents, educators, and community stakeholders is crucial. This assessment helps identify current levels of digital literacy, challenges and barriers such as limited access to technology or lack of prior knowledge, and the unique needs of youth from different socioeconomic, cultural, or geographic backgrounds.

Once these needs are understood, setting clear objectives becomes essential. Objectives should be specific, meaning they clearly define what the program aims to achieve. For example, rather than setting a vague goal like "improve digital literacy," a specific objective would be "teach students how to identify reliable sources of information online." Objectives also need to be measurable, allowing for progress to be tracked through metrics such as quizzes, surveys, or assessments that gauge students' understanding of digital concepts. Achievability is another critical aspect, ensuring that goals are realistic given the available resources, time, and context. For instance, increasing media literacy by 20% within 12 months is actionable if supported by appropriate resources and activities.

The relevance of objectives is also paramount; they should align with broader educational goals and policies, such as the EU Youth Strategy or national digital literacy frameworks. This ensures that the program supports broader educational and policy objectives. Additionally, planning must incorporate flexibility to adapt to the rapidly evolving digital landscape. New platforms, tools, and technologies can change how young people engage with digital content, and emerging challenges like misinformation or cyberbullying may arise. Effective programs need to be adaptable, incorporating new tools and addressing new issues as they develop.

To achieve adaptability, continuous monitoring is necessary. Regularly assessing the program's effectiveness and relevance helps in making timely adjustments based on new developments or feedback from participants. Keeping open channels of communication with stakeholders, including youth and educators, ensures that the program remains aligned with their evolving needs and experiences.

Finally, ensuring that the program includes robust evaluation and feedback mechanisms is crucial. This involves gathering data through assessments, surveys, and feedback to evaluate whether objectives are being met. Analyzing this data allows for understanding progress and identifying areas for improvement. Adjustments to objectives or strategies can then be made based on these findings to better meet the target audience's needs.

Effective planning and setting objectives in digital citizenship education involves understanding the audience's needs, defining clear and measurable goals, aligning with broader frameworks, incorporating flexibility, and implementing evaluation and feedback mechanisms. This comprehensive approach ensures that digital citizenship programs are relevant, effective, and capable of evolving with the digital landscape.

INVOLVING KEY STAKEHOLDERS: YOUTH, EDUCATORS, POLICY MAKERS

The involvement of youth, educators, and policymakers is vital for the effective implementation of digital citizenship programs, as each group brings unique perspectives and responsibilities that contribute to the program's success and sustainability.Youth involvement is essential for ensuring that digital citizenship initiatives are truly relevant and effective. Young people are the primary audience for these programs and are deeply immersed in digital environments, giving them firsthand insights into the challenges and opportunities presented by technology.

By actively involving youth in the design and development of digital citizenship curricula, programs can be tailored to address real-world issues that resonate with them. This participatory approach not only makes the content more engaging but also empowers young people by giving them a voice in shaping the educational resources that affect their lives. Such involvement can lead to a stronger sense of ownership and commitment to the principles of digital citizenship, as youth see their input directly influencing the program's content and delivery.

Educators are the key facilitators of digital citizenship education. They are responsible for translating educational strategies into actionable lessons and experiences for students. Therefore, it is crucial that educators receive comprehensive professional development to stay current with evolving digital trends and pedagogical techniques. This training should cover not only the theoretical aspects of digital citizenship but also practical strategies for addressing online issues like cyberbullying, digital privacy, and ethical behavior.

Educators need to be adept at creating a safe and supportive learning environment where students feel comfortable discussing their online experiences and challenges. Additionally, schools must integrate digital citizenship into the broader curriculum, providing students with consistent and contextually relevant education throughout their academic journey.Policy makers provide the structural support necessary for digital citizenship programs to be effective and sustainable. Their role includes formulating policies that support the integration of digital citizenship into the educational system and ensuring that resources are allocated appropriately.

By embedding digital literacy and citizenship into national and regional education policies, policy makers can help standardize these programs across schools, making them accessible to all students. They can also foster collaboration between various stakeholders, including educational institutions and technology providers, to create a supportive ecosystem for digital citizenship education. Policy makers' involvement ensures that programs are not only well-funded but also aligned with broader educational goals and societal needs, creating a framework within which digital citizenship can thrive.

The synergy among these stakeholders is crucial for creating a cohesive and impactful digital citizenship education framework. Youth provide valuable insights and relevance, educators translate these insights into actionable learning, and policymakers offer the necessary support and structure. This collaboration ensures that digital citizenship programs are well-rounded, addressing the needs of students while aligning with educational standards and policy objectives. Together, these stakeholders create a dynamic environment where digital citizenship education can flourish, ultimately leading to a generation of young people who are informed, responsible, and engaged digital citizens.

DIGITAL TOOLS FOR ENGAGEMENT AND PARTICIPATION

The use of digital tools in digital citizenship education is a critical component in preparing students for responsible and effective participation in the digital world. These tools serve as both the medium through which education is delivered and the environments in which students apply their learning. Analyzing their role involves understanding how they facilitate engagement, mirror real-world applications, and address the multifaceted nature of digital citizenship.

Social media platforms, for example, offer a direct avenue for teaching about responsible online behavior and media literacy. They are integral to contemporary digital life, making them an effective tool for illustrating the principles of digital citizenship. By actively participating in social media campaigns, students can learn about the impact of their online presence and how their actions contribute to their digital footprint. This hands-on experience helps students understand concepts like digital identity and online etiquette in a context that is both familiar and relevant to their everyday lives. Engaging with these platforms enables students to practice and reflect on their online behavior, making abstract ideas about digital responsibility more concrete and actionable.

Interactive learning platforms like Google Classroom, Edmodo, and Moodle provide structured environments that support the delivery of digital citizenship education. These tools allow educators to create engaging, interactive lessons that cover important topics such as digital ethics, privacy, and online security. The integration of gamification elements, quizzes, and discussions helps make learning more engaging and interactive. These platforms are valuable for facilitating a deeper exploration of digital citizenship principles, as they offer a range of pedagogical strategies to engage students. They also support asynchronous learning, allowing students to engage with content at their own pace and revisit material as needed.

Virtual and augmented reality technologies enhance digital citizenship education by offering immersive learning experiences. These technologies allow students to simulate digital environments and practice navigating online interactions in a controlled setting. For instance, virtual reality can create realistic scenarios where students practice responding to online dilemmas, such as handling cyberbullying or managing digital privacy. This immersive approach helps students better understand the consequences of their actions in a digital context and develop practical skills for real-world application. By experiencing digital interactions in a simulated environment, students gain insights into complex digital behaviors and decision-making processes.

Apps designed for assessing digital competence are instrumental in monitoring and evaluating students' progress in acquiring digital skills. These tools provide valuable feedback and insights into students' understanding of digital citizenship concepts. They often include features for tracking performance, assessing comprehension, and identifying areas for improvement. This data-driven approach helps educators tailor their instruction to meet the needs of individual students and ensure that learning objectives are being met. The use of assessment apps also supports ongoing reflection and adjustment of educational strategies, contributing to a more personalized and effective learning experience.

Digital tools are central to the implementation of digital citizenship education as they offer platforms for engagement, practical application, and assessment. By leveraging these tools effectively, educators can create a dynamic and interactive learning environment that prepares students to navigate the complexities of the digital world responsibly. The use of social media, interactive learning platforms, immersive technologies, and assessment apps each play a unique role in enhancing students' understanding and application of digital citizenship principles. Together, they contribute to a comprehensive approach that addresses the diverse needs and experiences of young people in the digital age.

MONITORING AND FEEDBACK MECHANISMS FOR YOUTH INVOLVEMENT

Monitoring and feedback mechanisms are integral to ensuring the efficacy and adaptability of digital citizenship education programs. These mechanisms serve as the foundation for assessing how well these initiatives achieve their goals and respond to the evolving needs of young people.The process of monitoring involves establishing a framework for evaluating the effectiveness of the program against its defined objectives. This framework should be built around clear criteria that reflect the program's aims, such as enhancing digital literacy or promoting responsible online behavior. For instance, if the goal is to improve students' critical thinking skills regarding digital content, the monitoring process would involve evaluating how effectively students can identify misinformation or assess the reliability of online sources. This evaluation is not merely about measuring success but also about identifying areas where the program may need adjustment.

Integral to this process is the collection and analysis of both quantitative and qualitative data. Quantitative data might include metrics such as the number of students participating in digital citizenship workshops or their performance on assessments designed to test their understanding of key concepts. This data provides a tangible measure of progress and helps track whether the program is meeting its numerical targets. On the other hand, qualitative data, gathered through methods like interviews or open-ended surveys, offers deeper insights into participants' experiences and perceptions. This information is crucial for understanding how the program resonates with students and whether it addresses their real-world challenges effectively.

The feedback mechanisms are crucial in providing a structured way for participants and stakeholders to contribute their views and suggestions. Collecting feedback from students, educators, and policy makers allows for a comprehensive understanding of how the program is perceived and experienced. Students' feedback might reveal issues with content relevance or areas where additional support is needed, while educators can provide insights into the practical challenges of implementing the program. Feedback from policy makers and other stakeholders ensures that the program aligns with broader educational policies and receives the necessary support.

Incorporating this feedback into the program involves creating a dynamic feedback loop. This means not only gathering feedback but actively using it to make informed adjustments to the program. For example, if students report that certain digital literacy topics are not adequately covered or are difficult to understand, the program can be revised to include additional resources or modify teaching approaches. This iterative process helps maintain the program's relevance and effectiveness in a rapidly changing digital landscape.

Real-time data can further enhance the monitoring process. By utilizing digital tools to track engagement and participation continuously, educators and program administrators can quickly identify trends and make timely interventions. For instance, if engagement levels drop, it may indicate that the program needs to be more engaging or that students require additional support.

Ultimately, effective monitoring and feedback mechanisms ensure that digital citizenship education programs are not static but evolve in response to the needs of young people and the changing digital environment. These mechanisms enable the program to remain relevant, responsive, and impactful, equipping students with the skills and knowledge they need to navigate and participate responsibly in the digital world.

MONITORING AND EVALUATION

Key Performance Indicators (KPIs) for Measuring Digital Competence Development

Key Performance Indicators (KPIs) for measuring digital competence development are crucial in evaluating the effectiveness of digital citizenship programs. These indicators are designed to provide a comprehensive assessment of how well students are acquiring and applying digital skills and knowledge.A fundamental aspect of KPIs involves evaluating students' understanding of digital concepts.

This encompasses their grasp of key topics such as digital literacy, online safety, and ethical behavior in digital spaces. Effective KPIs in this area might include metrics that measure students' ability to identify credible sources, understand and apply privacy settings, or grasp the consequences of their digital actions. By assessing students' theoretical knowledge, KPIs ensure that the foundational principles of digital citizenship are being taught and learned effectively.

However, understanding digital concepts alone is not sufficient. KPIs must also measure the practical application of these concepts. This means evaluating how well students can translate their knowledge into real-world digital interactions.

For instance, students' ability to responsibly engage in online discussions, create and share content, or use digital tools for advocacy and civic participation are critical indicators of practical competence. Monitoring these behaviors provides insight into whether students are not only learning about digital citizenship but also applying these principles in their everyday digital lives.

The effectiveness of digital competence development can also be assessed through quantitative assessments such as quizzes, tests, and practical exercises. These assessments are designed to evaluate how well students have absorbed the curriculum content and whether they can apply their knowledge effectively. For example, quizzes might test students' ability to critically evaluate digital information or understand the implications of digital privacy.

Regular analysis of these assessment results helps educators determine the effectiveness of their teaching methods and identify areas that may require additional focus or adjustment.Qualitative feedback from students and educators is also crucial. This feedback provides insights into students' perceptions of their learning experiences and their confidence in using digital tools and platforms.

It can reveal whether students feel that the program has adequately prepared them for real-world digital interactions and highlight any challenges they are facing. Educators' feedback can offer perspectives on the practicality of the curriculum and instructional approaches, identifying areas where support may be needed or where the program could be improved.

In summary, KPIs for measuring digital competence development must provide a multifaceted view of both theoretical knowledge and practical application. By incorporating measures of understanding digital concepts, practical application, engagement, assessment results, and feedback, these indicators help evaluate the overall effectiveness of digital citizenship programs. They ensure that educational initiatives are successfully enhancing students' digital skills and preparing them for responsible and effective participation in the digital world.

Assessing the impact of digital citizenship initiatives requires a nuanced and multidimensional approach. It involves more than just measuring immediate success; it is about understanding how well these programs integrate into the broader educational and social context and how they influence students' digital behaviors and attitudes over time.

To begin with, assessing the impact of these initiatives demands a clear understanding of their intended goals. Digital citizenship programs often aim to develop various competencies, such as critical thinking about digital content, ethical online behavior, and engagement in digital civic activities. Evaluating the effectiveness of these programs means examining whether they successfully achieve these goals and how they contribute to students' overall digital competence.

One of the primary components of impact assessment is evaluating changes in participants' knowledge and skills. This includes looking at whether students have gained a deeper understanding of digital ethics, privacy, and security, and whether they are able to apply this knowledge in their digital interactions. Assessing this requires both pre- and post-program evaluations to measure shifts in understanding and competency. Surveys and quizzes can provide quantitative data on knowledge acquisition, while practical assessments, such as analyzing students' ability to identify misinformation or engage respectfully online, offer qualitative insights into how well students apply what they have learned.

Beyond immediate outcomes, impact assessment must also consider the long-term effects of digital citizenship education. This involves tracking whether the skills and knowledge gained through the program continue to influence students' digital behaviors and attitudes well after the program has ended. Longitudinal studies or follow-up surveys can be employed to measure sustained changes in students' online behavior, such as their ongoing engagement in responsible digital practices and their ability to critically evaluate online information. Long-term impact can also be gauged by observing whether students carry forward their digital citizenship skills into their future educational and professional lives.

Moreover, the effectiveness of a digital citizenship initiative can be gauged by examining its influence on the broader community or educational environment. This means assessing whether the program contributes to a more informed and ethical digital culture within schools or communities. For example, one might look at changes in the frequency of online harassment or improvements in digital communication practices among students.

Additionally, evaluating the program's impact on fostering a positive digital climate can provide insights into how well it integrates with existing educational and social norms.Another critical aspect of impact assessment is determining the program's scalability and adaptability. Successful programs should ideally be replicable in different contexts or for diverse audiences. Assessing scalability involves analyzing whether the program's methods and content can be effectively adapted for various educational settings or cultural contexts.

This also includes evaluating whether the resources and strategies used in the program can be sustained or expanded to reach a broader audience.Finally, a robust impact assessment involves creating a continuous feedback loop. This means regularly gathering and analyzing feedback from participants, educators, and other stakeholders throughout the program's duration. This feedback is essential for identifying what aspects of the program are working well and which areas need improvement. It allows for real-time adjustments and ensures that the program remains responsive to emerging needs and challenges in the digital landscape.

Feedback mechanisms, such as focus groups, interviews, and surveys, provide valuable insights into participants' experiences and perceptions, helping to refine and enhance the program's design and implementation.Assessing the impact of digital citizenship initiatives requires a comprehensive approach that evaluates immediate and long-term outcomes, broader community effects, scalability, and ongoing feedback.

By examining these dimensions, stakeholders can gain a deeper understanding of the program's effectiveness and make informed decisions to improve its design and implementation, ultimately leading to more successful outcomes in fostering responsible and informed digital participation.Monitoring youth participation in digital citizenship programs involves employing a range of tools and methods designed to capture both quantitative and qualitative aspects of engagement.

These tools and methods are essential for gaining a comprehensive understanding of how effectively young people are interacting with and benefiting from the program.Digital platforms are pivotal in tracking quantitative participation metrics. Learning management systems, for example, offer detailed analytics on various forms of engagement, such as login frequency, time spent on educational modules, and completion rates of assignments or quizzes.

These platforms can also provide insights into students' interactions within the program, such as participation in discussion forums or engagement with multimedia resources. By analyzing this data, educators can gauge overall participation levels and identify trends or patterns that might indicate where additional support or modifications are needed.However, purely quantitative measures do not capture the full picture of youth engagement.

To gain a deeper understanding, it is crucial to incorporate qualitative methods that provide context and depth. This might include conducting focus groups or interviews with students to gather their perceptions of the program. Such discussions can reveal valuable insights into students' experiences, their level of enthusiasm or frustration, and how they apply what they have learned in real-life situations. Qualitative feedback helps educators understand the nuances of participation and identify any barriers that might affect students' engagement.

Surveys are another useful method for assessing participation. Well-designed surveys can collect feedback on various aspects of the program, including content relevance, ease of use, and perceived impact. Surveys can be structured to capture both numerical data and open-ended responses, allowing students to express their thoughts and feelings about the program in their own words. This mixed-method approach provides a richer understanding of students' experiences and highlights areas for improvement.

Another important aspect of monitoring is evaluating the effectiveness of different program components. For instance, analyzing which specific activities or modules engage students the most can inform decisions about which elements to emphasize or modify. If certain activities consistently show high levels of participation and positive feedback, these can be expanded or used as models for other parts of the program. Conversely, components that receive low engagement or negative feedback may need to be re-evaluated or redesigned.

In addition to these methods, real-time data collection can offer immediate insights into participation levels and engagement patterns. Tools that provide real-time analytics allow educators to make swift adjustments based on current data, ensuring that the program remains responsive to students' needs. For example, if data shows a sudden drop in participation in a particular module, educators can investigate potential causes and implement corrective measures promptly.

Overall, a comprehensive approach to monitoring youth participation involves using a combination of digital tools and qualitative methods. By integrating quantitative data from digital platforms with qualitative insights from surveys, interviews, and focus groups, educators can gain a well-rounded view of student engagement. This multifaceted approach enables the identification of both successes and areas for improvement, ensuring that digital citizenship programs effectively meet the needs of young people and adapt to their evolving digital experiences.

Continuous Improvement and Feedback Loops

Continuous improvement and feedback loops are essential for refining digital citizenship education programs to meet the evolving needs of students and the dynamic nature of digital environments. This process is grounded in the principles of adaptive learning and responsiveness, ensuring that educational strategies remain effective and relevant over time.

At its core, continuous improvement involves a commitment to ongoing evaluation and refinement of educational practices. This means that digital citizenship programs are not static but are regularly reviewed and updated based on evidence and feedback. The effectiveness of such programs is gauged through a variety of metrics, such as student engagement levels, changes in digital behavior, and the achievement of learning objectives. For instance, if a program is designed to improve students' understanding of digital privacy, regular assessments can measure how well students grasp and apply privacy concepts in real-world scenarios. This continuous evaluation helps identify what is working well and what requires adjustment.

Feedback loops are integral to this process, providing a mechanism for incorporating insights from all involved parties. Students, as the primary recipients of digital citizenship education, offer valuable perspectives on the program's relevance and effectiveness. Their feedback can reveal whether the content is engaging and comprehensible, and if the methods used to teach digital skills are effective. Educators also contribute critical observations based on their experiences in the classroom.

Their feedback helps to identify practical challenges, such as difficulties in integrating digital citizenship into existing curricula or the need for additional resources and training. Policy makers, on the other hand, provide a broader context by aligning the program with educational standards and ensuring that it meets regulatory requirements. Their input ensures that the program is not only effective but also compliant with broader educational and policy frameworks.

Incorporating feedback effectively involves more than just collecting responses; it requires careful analysis and actionable implementation. This means interpreting feedback to discern patterns and trends that highlight areas needing improvement. For example, if students frequently express confusion about certain digital safety concepts, this may indicate a need to revise the instructional approach or provide additional resources. Similarly, if educators report that certain digital tools are not user-friendly, it may necessitate exploring alternative tools or offering additional training. The goal is to use feedback to make informed decisions that enhance the program's quality and impact.

Implementing changes based on feedback is a dynamic and iterative process. Adjustments are made in response to identified issues and are continuously monitored to assess their effectiveness. This iterative approach ensures that the program evolves in alignment with new developments in technology and shifts in educational needs. For instance, as new digital platforms emerge or as online risks change, the program might need to incorporate updated content or new teaching strategies to address these changes.

Long-term monitoring is also a critical component of continuous improvement. It involves tracking the sustained impact of the program on students' digital behaviors and civic engagement. This might include longitudinal studies that assess how well students retain and apply digital citizenship skills over time. By examining long-term outcomes, educators can determine whether the program's effects are enduring and whether students continue to demonstrate responsible digital behavior beyond the classroom.

Overall, continuous improvement and feedback loops ensure that digital citizenship education programs remain effective, relevant, and responsive to the needs of students and the broader digital landscape. By embedding these practices into the program's framework, educators can create a robust and adaptive approach to teaching digital citizenship, ultimately empowering young people to navigate and contribute to the digital world with confidence and responsibility.

Case Studies and Best Practices provide valuable insights into the effective implementation of digital citizenship initiatives and highlight innovative approaches to engaging youth in policy co-design. Analyzing successful initiatives, lessons learned from EU Youth Dialogue, and innovative tools for youth engagement reveals how these elements contribute to advancing digital citizenship education and fostering meaningful youth participation in democratic processes.

Successful Digital Citizenship Initiatives in Europe

Successful digital citizenship initiatives in Europe provide a comprehensive view of how to effectively promote digital competencies and responsible online behavior among young people. These programs often integrate digital citizenship into school curricula, ensuring that digital skills are not treated as isolated subjects but are embedded within the broader educational framework. By aligning digital citizenship with academic goals, these programs make digital competencies an integral part of students' learning experiences, reinforcing their importance across various subjects and enhancing overall educational outcomes.

A critical element of these initiatives is their ability to adapt to local contexts. Digital challenges and cultural norms vary significantly across different regions, and successful programs recognize and address these variations. By customizing content to reflect local digital issues, such as regional concerns about online privacy or cyberbullying, these programs become more relevant and engaging for students. This localization ensures that the educational material resonates with students' actual experiences and the specific digital environments they navigate, making the content more impactful and meaningful.

Strategic partnerships play a crucial role in the effectiveness of digital citizenship initiatives. Collaborations with technology companies, non-profits, and research institutions bring a wealth of expertise and resources to these programs. Technology companies often contribute by developing interactive tools and platforms that enhance the educational experience, such as educational apps or virtual simulations.

Non-profits, with their deep understanding of community needs, provide tailored support and extend the reach of the programs to underserved populations. These partnerships enhance the quality of digital citizenship education and ensure that it meets diverse needs while leveraging the latest technological advancements.Community involvement is another key factor in the success of these initiatives. Engaging local communities in the development and implementation of digital education programs fosters a sense of ownership and relevance.

By involving parents, educators, and community leaders, programs gain valuable insights into local needs and preferences, which helps in tailoring the content to fit the community's context. This involvement also creates opportunities for collaborative efforts, where community members can contribute to and reinforce the educational goals of digital citizenship.

Moreover, successful initiatives focus on developing comprehensive resources that support both educators and students. These resources include instructional materials, tools for assessing digital competencies, and feedback mechanisms. Effective programs ensure that educators have access to training and support materials, enabling them to deliver digital citizenship education effectively. For students, resources often feature interactive elements such as online modules or gamified learning experiences, which enhance engagement and facilitate better retention of digital skills.

Finally, ongoing evaluation and adaptation are integral to the success of digital citizenship initiatives. These programs regularly assess their effectiveness through feedback from students, educators, and other stakeholders. This evaluation helps identify areas for improvement and allows the program to adapt to changing digital landscapes and emerging issues. By continually refining their approach based on evidence and feedback, these initiatives remain relevant and effective in promoting digital competence and responsible online behavior.

Successful digital citizenship initiatives in Europe are characterized by their integration into school curricula, local adaptation, strategic partnerships, community involvement, and comprehensive resource development. Their commitment to ongoing evaluation and adaptation ensures that they remain effective and responsive to the needs of young people in a rapidly evolving digital world. This holistic approach is crucial for fostering responsible digital behavior and enhancing digital competencies among students.

Lessons Learned from EU Youth Dialogue

The EU Youth Dialogue offers a rich source of insights into effective youth engagement strategies, particularly in the realm of digital citizenship and democratic participation. These insights highlight essential principles for fostering meaningful involvement and ensuring that policies and programs are genuinely responsive to young people's needs.

One of the central lessons from the EU Youth Dialogue is the necessity of authentic youth involvement in decision-making. Genuine engagement means involving young people not just as passive recipients of policies, but as active contributors in shaping them. This involvement can significantly enhance the relevance and impact of initiatives. When young people are engaged in the design and execution of programs, their unique perspectives and experiences are directly reflected in the outcomes.

This alignment ensures that the policies and educational strategies are not only more relevant but also more effective in addressing the real concerns and aspirations of the youth. Moreover, active participation fosters a deeper sense of ownership and investment in the outcomes, which can drive more meaningful and sustained engagement from young people.

Another critical insight is the importance of having engagement frameworks that are both structured and adaptable. A well-defined framework provides a clear path for involvement, setting out how young people can participate and influence decision-making processes. However, for these frameworks to remain effective, they must be flexible enough to accommodate emerging issues and changing trends. The digital environment, in particular, is dynamic, with rapid technological advancements and shifting online behaviors.

Flexible frameworks allow for the integration of new ideas and technologies, ensuring that engagement strategies remain relevant and can address the latest challenges. This adaptability helps maintain the momentum of youth participation and ensures that engagement practices evolve in tandem with the changing digital landscape.Effective communication and feedback mechanisms are also crucial for successful youth engagement. The ability for young people to communicate their views and receive feedback is fundamental to a participatory process.

Clear and open channels for dialogue ensure that young people can express their opinions and understand how their input is being used. This transparency is vital for building trust between young people and decision-makers. When young people see that their contributions lead to tangible changes, their commitment to the process is strengthened. It also reinforces the value of their participation, encouraging them to stay involved and engaged over the long term. The feedback loop not only validates their input but also helps refine and improve the policies and programs based on real-time insights from the youth.

In essence, the lessons from the EU Youth Dialogue reveal that effective youth engagement in policy-making hinges on genuine involvement, structured yet flexible frameworks, and robust communication. By embedding these principles into digital citizenship education and democratic processes, policymakers and educators can create environments where young people feel empowered and motivated to participate.

This approach not only enhances the relevance and effectiveness of policies but also fosters a more inclusive and dynamic democratic process, where young people's voices are integral to shaping the future.
Innovative tools for youth engagement in policy co-design offer transformative potential for enhancing digital citizenship education and enabling meaningful participation in democratic processes. These tools extend beyond traditional methods by incorporating technology to create interactive, engaging, and inclusive platforms for youth involvement.

Digital platforms and apps revolutionize how young people engage with policy-making by providing virtual spaces where they can collaborate and contribute their ideas. These platforms enable real-time communication and collaboration, allowing users to participate in discussions, share feedback, and co-create documents from any location. The accessibility and convenience of digital platforms break down barriers that often hinder participation, such as geographical distance or scheduling conflicts.

By offering a space for dynamic interaction, these platforms foster a sense of community and belonging among participants, which is essential for sustained engagement.Gamification enhances the appeal of policy co-design by infusing elements of game design into the process. This approach leverages the inherent motivation that games provide—such as competition, rewards, and immersive experiences—to make policy engagement more appealing and less intimidating.

For instance, gamified tools can simulate real-world policy scenarios, allowing users to make decisions and see their consequences in a controlled environment.This interactive format not only makes learning about policy-making more enjoyable but also provides practical insights into the complexities and trade-offs involved.Gamification encourages active participation by making the learning process engaging and rewarding, thus motivating young people to take a more active role in policy discussions.

Social media and digital communication tools further expand the reach and impact of youth engagement efforts. Platforms like Twitter, Instagram, and TikTok facilitate rapid dissemination of information and foster conversations about policy issues among a broad audience. These tools enable young people to engage with current topics in real time, share their opinions, and mobilize support for causes they care about. The viral nature of social media can amplify messages and generate widespread awareness, allowing youth to influence public discourse and contribute to policy advocacy on a larger scale. Social media also supports peer-to-peer interaction, which can strengthen community ties and build networks of young advocates.

Virtual reality (VR) and augmented reality (AR) technologies offer immersive and experiential ways to engage with policy issues. VR creates virtual environments where users can interact with policy scenarios, providing a realistic sense of how different decisions might play out. This immersive experience helps users visualize the impacts of policies in a more tangible way, enhancing their understanding and engagement. AR, by overlaying digital information onto the real world, makes abstract policy concepts more concrete and accessible. These technologies bridge the gap between theoretical knowledge and practical application, making it easier for young people to grasp complex issues and see the relevance of their contributions.

Overall, these innovative tools transform the traditional approach to policy co-design by making the process more engaging, accessible, and impactful for young people. Digital platforms facilitate collaborative and flexible participation, gamification adds an element of fun and motivation, social media expands reach and fosters engagement, and VR/AR technologies provide immersive learning experiences. By integrating these tools, we can create a more inclusive and effective framework for youth involvement in policy-making, ensuring that their voices are heard and their contributions are valued. This holistic approach not only enhances digital citizenship education but also empowers young people to actively shape the policies that influence their lives and communities.

Recommendations for Policymakers and Youth Organizations

Recommendations for policymakers and youth organizations play a critical role in shaping effective digital citizenship education strategies. These recommendations are essential for ensuring that young people acquire the digital competences needed to navigate and contribute to the digital world effectively. The focus areas—strengthening digital strategies, promoting digital inclusion, and ensuring sustainability and scalability—are interconnected and essential for creating a robust digital education framework.

Strengthening National and European Digital Strategies

Strengthening national and European digital strategies is a critical endeavor for advancing digital citizenship education across diverse educational systems. This effort involves aligning national policies with broader European initiatives, such as the EU Youth Strategy and the Digital Education Action Plan. Achieving this alignment ensures that there is a unified vision for digital competence development and that educational practices are standardized across member states. By coordinating efforts at both national and European levels, policymakers can create a coherent framework that supports digital literacy and citizenship as integral components of education.

The integration of digital competences into educational curricula is central to this strategy. Digital skills should be embedded within core subjects, reflecting their importance in the modern world. This means that digital literacy is not treated as an isolated subject but is woven into the fabric of various disciplines. For example, students might learn data analysis in mathematics, online research in social studies, or digital communication skills in language arts. Such integration ensures that students acquire digital competences in a context that is relevant to their overall education, making these skills more applicable and valuable.

Setting clear objectives for digital competence development is essential. Policymakers must articulate what digital literacy should encompass and how it should be assessed. Objectives should cover a range of skills, from technical proficiency with digital tools to an understanding of online safety, ethical behavior, and digital citizenship. Establishing these objectives provides a framework for educators to follow and helps ensure that all students receive a consistent and comprehensive education in digital competences.

Flexibility within national strategies is crucial due to the rapid pace of technological advancement. The digital world is in a constant state of flux, with new technologies and platforms emerging regularly. National strategies must be designed to accommodate these changes, allowing for updates and revisions to curricula and teaching methods. Policymakers should create mechanisms for regularly reviewing and updating educational standards and resources to keep pace with technological developments. This flexibility ensures that educational practices remain current and effective in preparing students for future digital challenges.

Encouraging innovation in digital education is another important aspect. Policymakers should support and fund initiatives that explore new methods and tools for teaching digital competences. This might include piloting new educational technologies, experimenting with different pedagogical approaches, or developing new digital resources. Innovation helps to identify effective practices and ensures that education evolves in line with technological advancements. Collaborative efforts between national governments, educational institutions, and European bodies can facilitate the sharing of successful practices and resources, further enhancing the effectiveness of digital citizenship education.

Coordination between national and European entities plays a vital role in creating a cohesive approach to digital citizenship education. This coordination enables the exchange of best practices, research findings, and resources, fostering a more integrated educational landscape. By working together, policymakers can address common challenges, leverage collective expertise, and ensure that digital citizenship education is implemented effectively across diverse contexts.

In conclusion, strengthening national and European digital strategies requires a multifaceted approach that includes aligning policies with European frameworks, integrating digital competences into curricula, ensuring adaptability to technological change, fostering innovation, and coordinating efforts across levels. By addressing these elements, policymakers can build a robust and unified system for digital citizenship education that equips students with the skills and knowledge necessary to navigate and contribute to the digital world effectively.

POLICY RECOMMENDATIONS FOR YOUTH DIGITAL INCLUSION

Ensuring digital inclusion for young people is a complex and pressing issue that requires a strategic and nuanced approach. At its core, addressing the digital divide is essential to providing equitable access to technology. This divide represents a significant barrier for marginalized and underserved youth who lack the necessary resources to engage fully with digital tools and the internet. To bridge this gap, policymakers need to prioritize initiatives that ensure all young people have access to affordable or free devices and reliable high-speed internet. This includes creating policies that support subsidies or grants for technology and internet access, particularly in low-income and rural areas. By making these resources more accessible, policymakers can help level the playing field and give all young people the opportunity to participate in the digital world.

However, providing access to digital tools is only the first step. Equally important is the enhancement of digital literacy and competence among young people. Digital literacy encompasses a broad range of skills beyond basic computer use, including the ability to evaluate and utilize information effectively, engage in online communication, and understand digital safety. To address these needs, targeted training programs are essential.

These programs should be designed to teach not only technical skills but also critical thinking and responsible online behavior. Youth organizations, with their deep connections to local communities, are well-positioned to deliver these programs in a way that is engaging and relevant to the participants. By tailoring training to the specific needs of different groups, these organizations can ensure that all young people receive the support they need to navigate the digital landscape effectively.

Inclusivity in digital education practices is another crucial aspect of ensuring digital inclusion. Educational resources and training programs must be designed to accommodate diverse learning needs and backgrounds. This means developing materials that are culturally sensitive and accessible to young people with varying levels of prior digital experience. For instance, resources should be available in multiple languages and formats to address different learning styles and disabilities.

Additionally, programs should be adaptable to different levels of prior knowledge, ensuring that all participants, whether beginners or those with more advanced skills, can benefit from the instruction. Collaborating with youth organizations can enhance the effectiveness of these programs, as these groups can provide valuable insights into the specific needs of various communities and help tailor educational approaches accordingly.

In summary, addressing youth digital inclusion involves a multi-pronged approach that goes beyond simply providing access to technology. It requires a concerted effort to enhance digital literacy, ensure inclusivity in educational practices, and collaborate with local organizations to deliver tailored support. By focusing on these areas, policymakers can help bridge the digital divide and ensure that all young people have the opportunity to develop the skills and knowledge necessary to thrive in the digital age. This comprehensive approach not only supports individual growth but also contributes to a more equitable and informed digital society.

Ensuring Sustainable and Scalable Models for Digital Competence Development

To achieve the long-term success and impact of digital citizenship education, focusing on sustainability and scalability is paramount. The effective implementation of these programs requires a nuanced approach that balances immediate educational needs with long-term goals.Sustainability in digital competence development means embedding these programs within the fabric of existing educational systems. For digital citizenship education to be enduring, it must become a fundamental part of the curriculum rather than an isolated initiative.

This involves integrating digital skills into core educational standards and ensuring that these skills are consistently taught across various subjects and grade levels. Policymakers need to secure ongoing financial support to maintain and enhance digital education infrastructure. This could involve allocating specific budgets for digital tools and resources, as well as investing in professional development for educators to keep them up-to-date with evolving digital trends and technologies.

Furthermore, sustainability requires that digital citizenship education programs remain adaptable to changes in technology and pedagogy. As new digital tools and platforms emerge, the educational content must be regularly reviewed and updated to stay relevant. Establishing partnerships with technology companies, educational institutions, and non-profit organizations can provide a steady stream of expertise, resources, and innovative solutions. These partnerships can facilitate the continuous development of educational materials and the integration of cutting-edge technologies into the classroom, ensuring that the programs remain effective and engaging.

Scalability, on the other hand, involves designing digital competence programs that can be expanded to reach a broader audience beyond the initial implementation phase. This necessitates the creation of adaptable and modular training resources that can be customized for different regions, educational contexts, and learner needs. For example, a digital citizenship curriculum might be developed with flexible modules that can be adjusted based on local requirements or cultural differences, ensuring that it is relevant and effective for diverse student populations.

The role of digital platforms in scalability cannot be overstated. Online learning environments offer a powerful means to disseminate digital citizenship education widely. By developing and utilizing online platforms, educational content can be delivered to students across various locations, allowing for broader participation and engagement. These platforms can host interactive lessons, multimedia resources, and virtual discussions, making it possible for students to access high-quality education regardless of their geographic location. Moreover, online tools can facilitate real-time updates and feedback, allowing educators to continuously improve and adapt the content based on user experiences and emerging needs.

In addition, scalability involves ensuring that successful models can be replicated and adapted in different settings. This requires thorough documentation of best practices, outcomes, and lessons learned from initial implementations. By sharing this knowledge through case studies, toolkits, and networks, successful strategies can be adopted and scaled up in new contexts. Collaboration between policymakers, educators, and youth organizations is crucial in this process, as it enables the pooling of resources and expertise to support the broader adoption of effective digital citizenship education practices.

In conclusion, for digital citizenship education programs to have a lasting impact, they must be both sustainable and scalable. This means integrating digital competence into the educational system, securing ongoing support and resources, and leveraging technology to reach a wider audience. By focusing on these aspects, policymakers and youth organizations can create a robust and adaptable framework that prepares young people to thrive in an increasingly digital world. Strategic planning, ongoing collaboration, and a commitment to continuous improvement are essential in achieving these goals and ensuring that digital citizenship education remains relevant and effective in the long term.

Resources and Tools

When considering resources and tools for digital citizenship education, their roles in enhancing digital literacy, supporting educators, and fostering youth collaboration become central to developing a robust and effective framework. Digital literacy and citizenship assessment tools are pivotal in evaluating how well students grasp and apply digital skills. These tools provide a means to measure not only theoretical knowledge but also practical competencies in real-world digital environments. They enable educators to track student progress, identify learning gaps, and adapt instructional strategies accordingly. By offering detailed insights into students' strengths and weaknesses, assessment tools help in fine-tuning educational approaches to better meet the diverse needs of learners.

Educational resources for young people and educators form the backbone of digital citizenship education. For students, these resources include a variety of interactive and engaging materials such as online modules, video tutorials, and interactive games that cover essential topics like online safety, digital ethics, and responsible internet use. These resources are designed to be accessible and relevant, catering to different age groups and learning styles.

For educators, resources like comprehensive lesson plans, instructional guides, and professional development workshops provide the necessary support to integrate digital citizenship into their teaching practices. These resources help educators stay informed about the latest trends and best practices in digital education, ensuring they can effectively impart critical digital skills to their students.Toolkits and guides for implementing digital participation programs are crucial for translating digital citizenship concepts into actionable educational practices.

These resources offer structured frameworks and practical steps for developing and executing digital participation initiatives. They often include templates, checklists, and best practice examples that streamline the process of creating engaging and effective programs. By providing clear and practical guidance, toolkits help educators and organizations to implement digital citizenship education programs consistently and effectively. This ensures that digital participation activities are well-organized and aligned with educational goals, facilitating successful outcomes and broader impact.

Platforms and networks for youth collaboration are essential in creating interactive and community-driven learning experiences. These digital spaces, such as online forums, social media groups, and collaborative tools, enable young people to connect, share, and collaborate on digital citizenship projects. By participating in these platforms, students can engage in peer-to-peer learning, exchange ideas, and work together on initiatives that promote responsible digital behavior.

These networks also provide a sense of community and belonging, encouraging active participation and ownership of digital citizenship education. Through collaboration, young people can develop a deeper understanding of digital issues and contribute to meaningful solutions, enhancing their overall digital competence and civic engagement.Together, these resources and tools contribute to a comprehensive digital citizenship education framework by addressing various aspects of learning and engagement.

They provide the necessary support for both students and educators, facilitate practical implementation, and foster a collaborative environment for ongoing learning and growth. By leveraging these interconnected resources, stakeholders can build a robust foundation for digital citizenship education that prepares young people to navigate and contribute to the digital world with confidence and responsibility.

Digital Literacy and Citizenship Assessment Tools

Digital Literacy and Citizenship Assessment Tools play a crucial role in shaping the landscape of digital citizenship education by providing essential feedback on both the effectiveness of educational programs and the competencies of young learners. These tools offer a multifaceted approach to measuring digital literacy, extending beyond mere theoretical knowledge to encompass practical skills essential for responsible digital participation.The strength of assessment tools lies in their ability to evaluate a wide spectrum of digital skills. Standardized tests and quizzes can gauge foundational knowledge and provide a broad overview of students' understanding of digital concepts.

However, these traditional methods may not fully capture the complexity of real-world digital interactions. To address this gap, more sophisticated assessment methods, such as interactive simulations and real-world scenarios, are employed. These approaches immerse students in simulated environments where they must apply their knowledge to solve problems, make decisions, and navigate digital challenges. This hands-on evaluation provides a richer and more nuanced understanding of a student’s ability to manage online interactions, ensure digital safety, and engage in ethical behavior.

The insights gained from these assessments are invaluable for educators. By analyzing the results, educators can pinpoint specific areas where students excel or face difficulties. For instance, if assessments reveal that students struggle with online privacy issues, educators can focus their efforts on enhancing instruction in that area. Conversely, if students demonstrate strong skills in navigating digital tools but show weaknesses in critical thinking or ethical online behavior, targeted interventions can be introduced. This targeted approach ensures that educational efforts are directed where they are most needed, fostering a more tailored and effective learning experience.

Regular use of assessment tools also facilitates continuous improvement within digital citizenship education programs. By conducting assessments at various stages, educators can track student progress over time and evaluate the impact of their teaching strategies. This ongoing evaluation allows for timely adjustments to the curriculum, ensuring that it remains relevant and effective in addressing emerging digital challenges and trends.

Additionally, continuous monitoring helps establish benchmarks and goals for student development, promoting a structured and goal-oriented approach to digital literacy education.Moreover, these tools contribute to a dynamic feedback loop that enhances the overall educational process. The data collected from assessments can inform curriculum development, guide professional development for educators, and shape policy decisions regarding digital citizenship education.

By integrating assessment results into the broader educational framework, stakeholders can create a responsive and adaptive learning environment that meets the evolving needs of students and the digital landscape.In summary, Digital Literacy and Citizenship Assessment Tools are integral to advancing digital citizenship education. They provide comprehensive insights into students' digital competencies, enabling educators to tailor instruction, address learning gaps, and continuously improve educational programs.

Through a combination of traditional assessments and innovative evaluation methods, these tools ensure that young people are well-equipped to navigate and contribute to the digital world with responsibility and confidence.

Educational Resources for Young People and Educators

Educational resources for young people and educators are pivotal in laying the groundwork for successful digital citizenship education. These resources provide essential support in both the development of students' digital skills and the enhancement of educators' instructional capabilities.For young people, the array of educational resources is designed to address various dimensions of digital citizenship in an engaging and age-appropriate manner. Interactive online modules are particularly effective in this regard, as they offer a hands-on learning experience that actively involves students in their own education.

These modules often incorporate interactive elements like simulations and games that not only capture students' interest but also provide practical, real-world scenarios for applying digital skills. This approach helps reinforce learning through active participation and immediate feedback, making complex concepts more digestible and relevant.Multimedia content, such as videos and interactive infographics, plays a crucial role in diversifying the ways in which information is presented. By leveraging visual and auditory elements, these resources can make abstract concepts more concrete and relatable.

For example, videos might demonstrate the consequences of poor online behavior, while infographics can visually break down the principles of digital privacy. Such resources cater to different learning styles and can make the educational experience more engaging and effective.Age-appropriate guides further tailor content to the developmental stages of students, ensuring that the material is not only accessible but also appropriately challenging. These guides help students understand digital ethics and online responsibilities in a way that aligns with their cognitive and emotional maturity. By providing content that resonates with students' everyday experiences, these guides facilitate a deeper connection to the principles of digital citizenship.

For educators, lesson plans, teaching materials, and professional development resources are instrumental in effectively imparting digital citizenship concepts. Lesson plans provide a structured approach to integrating digital citizenship into various subjects, offering clear objectives and methodologies for teaching complex topics. These plans help educators systematically introduce digital skills and ethical considerations into their classrooms, ensuring that students receive a comprehensive education in digital citizenship.

Teaching materials, such as worksheets and interactive activities, support the practical application of lesson plans. These resources allow educators to implement hands-on exercises that reinforce theoretical concepts, enabling students to practice and apply their digital skills in real-life contexts. By providing a range of instructional tools, teaching materials help educators create a dynamic and interactive learning environment.

Professional development opportunities are equally important, as they keep educators abreast of the latest advancements in digital citizenship education. Workshops, webinars, and training sessions offer valuable insights into emerging digital trends, effective teaching strategies, and new educational technologies. Continuous professional development ensures that educators remain knowledgeable and adept at integrating digital citizenship into their teaching practices, thereby enhancing the quality of education provided to students.

In summary, the quality and availability of educational resources for both young people and educators are crucial for the successful implementation of digital citizenship education. These resources support students in developing essential digital skills and understanding ethical online behavior, while also equipping educators with the tools and knowledge needed to teach these concepts effectively. By investing in and prioritizing these resources, stakeholders can foster a more informed, responsible, and digitally competent generation.

Toolkits and Guides for Implementing Digital Participation Programs

Toolkits and guides for implementing digital participation programs are crucial in bridging the gap between theoretical digital citizenship concepts and their practical application in educational settings. These resources serve as comprehensive manuals that provide educators and organizations with the necessary tools and frameworks to turn abstract principles into actionable and effective programs.The primary strength of these toolkits lies in their structured approach. By offering a clear, step-by-step methodology, they demystify the process of program design and implementation.

This structure ensures that all critical aspects of digital participation are systematically addressed, from setting objectives and defining key components to executing activities and assessing outcomes. This methodical approach not only simplifies the development process but also ensures that each phase of the program is executed with precision and alignment with the overarching educational goals.Best practices included in these guides are particularly valuable as they distill years of experience and research into actionable advice.

These practices are derived from successful implementations and reflect the collective wisdom of educators, practitioners, and researchers.They provide practical strategies for engaging students, creating compelling digital activities, and navigating common challenges. By adhering to these best practices, educators can leverage proven techniques to enhance the effectiveness of their programs and avoid pitfalls that could undermine their success.Templates within toolkits play a pivotal role in streamlining the creation of educational materials.

These pre-designed formats and structures facilitate the development of curricula, lesson plans, and engagement activities, saving time and ensuring consistency. Templates offer a foundation upon which educators can build, adapting content to their specific needs while maintaining a coherent and organized structure. This efficiency not only accelerates the development process but also helps maintain a high standard of quality across various educational contexts.

Evaluation mechanisms included in the guides are essential for measuring the success and impact of digital participation programs. These tools provide a systematic way to collect and analyze data on participant engagement, learning outcomes, and overall effectiveness. By employing these evaluation methods, educators and organizations can gain insights into what works well and what needs improvement. This data-driven approach enables continuous refinement of programs, ensuring they remain effective and responsive to the needs of students.

Overall, toolkits and guides are indispensable resources for implementing digital citizenship education. They offer a well-organized, practical framework that transforms conceptual ideas into tangible actions. By providing structured guidance, incorporating best practices, offering useful templates, and including evaluation tools, these resources help educators and organizations execute digital participation programs effectively. This comprehensive support contributes to the successful integration of digital citizenship into educational settings, ultimately fostering a more informed, responsible, and engaged generation of digital citizens.

Platforms and Networks for Youth Collaboration

Platforms and networks for youth collaboration are crucial in building a sense of community and enhancing the collaborative learning experience among young people. These digital spaces, such as online forums, social media groups, and collaborative tools, provide a structured environment where young individuals can interact with peers, share ideas, and engage in project-based learning. The primary function of these platforms is to facilitate peer-to-peer interaction, enabling students to work together on initiatives related to digital citizenship. This collaborative effort helps to reinforce key concepts by applying them in practical contexts, which deepens understanding and improves retention of digital skills and knowledge.

These platforms also serve as dynamic environments where young people can actively participate in discussions about pressing online issues. Engaging in conversations within these networks allows students to explore different viewpoints and gain insights from their peers' experiences. This interaction is vital for developing critical thinking and analytical skills, as it encourages students to consider diverse perspectives and engage in constructive dialogue. By collaborating on digital citizenship projects and discussing online challenges, young people can enhance their problem-solving abilities and better understand the complexities of the digital world.

Furthermore, these collaborative networks offer young people the opportunity to contribute their voices and perspectives to the development of digital citizenship initiatives. When students are involved in shaping the content and direction of these initiatives, they gain a sense of ownership and investment in their learning. This involvement fosters a stronger connection to the subject matter and motivates students to engage more deeply with the content. By participating in the creation and refinement of digital citizenship programs, young people not only contribute to their own learning but also influence the broader educational landscape, making their experiences more relevant and impactful.

The role of these platforms extends beyond the immediate educational benefits, as they help to cultivate a sense of belonging and community among students. Being part of a network where ideas are shared and projects are collaboratively developed fosters a sense of connection and mutual support. This community-building aspect is essential for creating an inclusive learning environment where students feel valued and motivated. The collaborative nature of these platforms also provides a space for students to develop social and emotional skills, such as teamwork, communication, and empathy, which are integral to effective digital citizenship.

In summary, platforms and networks for youth collaboration play a pivotal role in enhancing digital citizenship education by fostering interactive learning experiences, encouraging diverse perspectives, and promoting a sense of community. They provide valuable opportunities for young people to engage in meaningful dialogue, collaborate on projects, and contribute to the development of digital citizenship initiatives. By leveraging these digital spaces, educators can create a more engaging and supportive learning environment that empowers students to navigate and contribute to the digital world with confidence and responsibility.

Conclusion

In concluding an exploration of digital citizenship for youth, it is essential to reflect on key takeaways, consider the future of digital citizenship, and discuss the creation of sustainable digital ecosystems for civic participation. Each of these elements contributes to understanding the current landscape and shaping a forward-looking approach to digital citizenship education.The key takeaways from the analysis of digital citizenship education highlight several crucial points. Firstly, integrating digital citizenship into educational curricula is vital for equipping young people with the skills necessary to navigate the digital world responsibly.

This involves not only teaching technical skills but also fostering critical thinking, ethical online behavior, and effective communication. Additionally, the use of various resources and tools—such as assessment instruments, educational materials, and collaborative platforms—plays a significant role in enhancing the learning experience and ensuring that students are prepared for the challenges and opportunities of the digital age. Understanding these takeaways helps to reinforce the importance of a comprehensive approach to digital citizenship education, emphasizing the need for ongoing support and adaptation to new technological developments.

Looking towards the future of digital citizenship for youth, it is clear that the landscape will continue to evolve as technology advances and new digital trends emerge. The future of digital citizenship will likely involve an increased emphasis on issues such as digital ethics, data privacy, and the impact of emerging technologies like artificial intelligence and virtual reality. To stay relevant, digital citizenship education must adapt to these changes by incorporating new topics and technologies into the curriculum. Additionally, fostering a culture of lifelong learning and digital resilience will be crucial as young people face an ever-changing digital environment. Preparing students to be proactive and adaptive learners will help them manage future digital challenges and leverage opportunities effectively.

Building sustainable digital ecosystems for civic participation is key to ensuring that digital citizenship education has a lasting impact. This involves creating frameworks that support ongoing engagement and collaboration among young people, educators, and policymakers. Establishing partnerships with technology companies, educational institutions, and community organizations can provide the resources and support needed to maintain and expand digital citizenship programs. Sustainable ecosystems also require continuous evaluation and feedback mechanisms to assess the effectiveness of programs and make necessary adjustments. By fostering a collaborative and supportive environment, stakeholders can ensure that digital citizenship education remains effective and accessible to all young people.

Key Takeaways

In examining digital citizenship education, several key takeaways emerge that are critical for understanding its importance and guiding future efforts. The integration of digital citizenship into educational curricula is paramount, as it ensures that students are equipped with the necessary skills and knowledge to navigate the digital landscape responsibly. This education goes beyond merely teaching technical skills; it encompasses fostering critical thinking, ethical behavior online, and effective communication. By embedding these principles into the learning experience, educators prepare students not only to use technology but to understand and manage the complexities of the digital world.

Another significant takeaway is the role of various resources and tools in enhancing digital citizenship education. Assessment tools are essential for measuring students' understanding and application of digital skills. They provide valuable insights into areas of strength and where further support may be needed, allowing educators to tailor their approaches and address learning gaps. Educational resources, such as interactive modules and multimedia content, support both students and educators by providing engaging and relevant materials that make learning about digital citizenship more accessible and effective.

Additionally, toolkits and guides for implementing digital participation programs offer practical strategies for developing and executing educational initiatives, ensuring that digital citizenship concepts are effectively conveyed and applied.Furthermore, the role of collaborative platforms and networks cannot be understated. These digital spaces facilitate peer-to-peer interactions, project collaboration, and idea sharing, which are crucial for a comprehensive learning experience.

Through these platforms, students can engage in discussions about online issues, work together on projects, and learn from each other's experiences. This collaborative approach not only enriches their understanding of digital citizenship but also fosters a sense of community and belonging. It empowers students to take an active role in their learning and contribute to the development of digital citizenship initiatives, thereby enhancing their engagement and ownership of the educational process.

These key takeaways highlight the multifaceted nature of digital citizenship education and underscore the importance of a holistic approach. By integrating digital citizenship into curricula, utilizing effective resources and tools, and leveraging collaborative platforms, educators can create a supportive and engaging learning environment. This approach ensures that students are well-prepared to navigate and contribute to the digital world responsibly and effectively.

Future of Digital Citizenship for Youth

The future of digital citizenship for youth is poised to evolve in response to the rapid advancements in technology and the changing dynamics of the digital landscape. As new technologies emerge and digital platforms continue to shape how young people interact with the world, the concept of digital citizenship will need to adapt to address novel challenges and opportunities. One of the primary areas of focus will be the integration of emerging technologies such as artificial intelligence, virtual reality, and blockchain into digital citizenship curricula. These technologies bring new dimensions to issues such as privacy, security, and digital ethics, requiring a re-evaluation of existing educational approaches to ensure that students are equipped to handle the complexities of these technologies responsibly.

In addition to technological advancements, the future of digital citizenship will likely involve a greater emphasis on digital resilience and adaptability. As the digital environment becomes increasingly complex, young people will need to develop skills to navigate not only technical challenges but also social and ethical dilemmas. This includes fostering critical thinking skills, promoting ethical decision-making, and encouraging proactive engagement with digital platforms. Preparing students to be resilient in the face of digital disruptions and to adapt to rapidly changing technologies will be essential for ensuring that they can thrive in an ever-evolving digital world.

Moreover, the future of digital citizenship will see an increased focus on inclusivity and equity in digital education. As digital technologies become more integral to everyday life, ensuring that all young people, regardless of their background or socioeconomic status, have access to quality digital citizenship education will be critical. This involves addressing disparities in access to technology and internet connectivity, as well as creating educational resources that are inclusive and culturally relevant. By prioritizing inclusivity, digital citizenship programs can help bridge the digital divide and ensure that all students are prepared to participate fully and responsibly in the digital age.

Additionally, the role of digital citizenship in fostering civic engagement and social responsibility will continue to grow. As young people become more active participants in digital spaces, there will be a greater emphasis on using digital tools for positive social impact. This includes encouraging students to engage in online advocacy, participate in digital communities, and contribute to the development of digital solutions that address societal issues. By linking digital citizenship to broader civic goals, educators can help students see the value of their online actions and foster a sense of responsibility toward creating a positive digital environment.

The future of digital citizenship for youth will be characterized by the need to adapt to new technologies, emphasize digital resilience and adaptability, promote inclusivity and equity, and connect digital citizenship to civic engagement. As the digital landscape continues to evolve, it will be crucial for educational programs to remain dynamic and responsive, ensuring that young people are well-prepared to navigate the complexities of the digital world and contribute positively to society.

Building Sustainable Digital Ecosystems for Civic Participation

Building sustainable digital ecosystems for civic participation involves creating an environment where digital citizenship education can thrive and have a lasting impact. This process requires a holistic approach that integrates various elements—educational resources, collaborative platforms, and community support—to ensure that young people can actively engage in civic activities and contribute meaningfully to their communities.

At the core of building a sustainable digital ecosystem is the establishment of a robust framework that supports continuous engagement and collaboration. This involves creating partnerships between educational institutions, technology providers, and community organizations to pool resources, share expertise, and develop comprehensive digital citizenship programs.

By fostering these collaborations, stakeholders can leverage their collective strengths to design and implement educational initiatives that are both effective and adaptable to evolving digital landscapes. These partnerships also play a crucial role in ensuring that programs are well-funded, supported, and capable of reaching diverse populations.In addition to collaboration, the sustainability of digital ecosystems relies on the integration of digital citizenship education into existing curricula and educational practices.

This requires embedding digital skills and ethical considerations into various subjects and teaching methods, making them a natural part of students' learning experiences. By aligning digital citizenship education with broader educational goals, schools and educators can ensure that these competencies are consistently reinforced and applied in real-world contexts. This integration helps to normalize digital citizenship and ensures that it is not treated as a separate or secondary subject but as a fundamental component of education.

Another key aspect of building sustainable digital ecosystems is the establishment of continuous evaluation and feedback mechanisms. These mechanisms are essential for assessing the effectiveness of digital citizenship programs, identifying areas for improvement, and adapting to new technological developments and societal changes. Regular feedback from students, educators, and other stakeholders helps to refine educational approaches and ensure that programs remain relevant and impactful.

This iterative process of evaluation and adaptation supports the long-term success of digital citizenship initiatives and helps to maintain their alignment with the needs and interests of young people.
Creating a supportive and inclusive environment is also critical for the sustainability of digital ecosystems. This involves promoting digital literacy and access for all students, regardless of their background or socioeconomic status.

Ensuring equitable access to digital tools and resources helps to bridge gaps and provides all young people with the opportunity to participate fully in digital citizenship education. Additionally, fostering a culture of digital resilience and ethical behavior supports a positive and responsible online presence, contributing to a more engaged and informed youth population.

In conclusion, building sustainable digital ecosystems for civic participation requires a multifaceted approach that includes collaboration, integration into educational practices, continuous evaluation, and support for all students. By focusing on these elements, stakeholders can create a dynamic and enduring framework for digital citizenship education that prepares young people to navigate and contribute to the digital world effectively and responsibly. This holistic approach ensures that digital citizenship becomes an integral part of students' lives and empowers them to engage meaningfully in civic activities and contribute to their communities.

Bibliography

Copernicus Berlin E.V. (n.d.). Empowering voices: Digital inclusion and EU values in youth engagement. https://copernicusberlin.org/trainings/empowering-voices-digital-inclusion-and-eu-values-in-youth-engagement/

Council of Europe. (2020). Developing and promoting digital citizenship education: Recommendation CM/Rec(2019)10. https://rm.coe.int/developing-and-promoting-digital-citizenship-education/1680a236c0

Council of Europe. (n.d.). Digital citizenship. Participation Pool. https://participationpool.eu/resource-category/digital-participation/education/digital-citizenship/

Critical Thinking Secrets. (n.d.). How to teach critical thinking in the digital age: Effective strategies and techniques. https://criticalthinkingsecrets.com/how-to-teach-critical-thinking-in-the-digital-age-effective-strategies-and-techniques/

European Journal of Educational Research. (n.d.). Exploring the role of digital and socio-civic skills for promoting youth participation and digital citizenship. https://www.eu-jer.com/exploring-the-role-of-digital-and-socio-civic-skills-for-promoting-youth-participation-and-digital-citizenship

Finlay, D. (2024, June 18). Critical thinking in the digital age. Ethics Centre. https://ethics.org.au/critical-thinking-in-the-digital-age/

Hoes, E., Aitken, B., Zhang, J., & Wessler, M. (2024). Prominent misinformation interventions reduce misperceptions but increase scepticism. Nature Human Behaviour, 8(10), 1545–1553. https://doi.org/10.1038/s41562-024-01884-x

KMOP. (2023, June 7). Unlocking your online citizenship: Empowering youth participation workshop. KMOP. https://www.kmop.gr/news-unlocking-your-online-citizenship-empowering-youth-participation-workshop/

Lu, X., & Steele, C. (2022). Understanding the impact of social policies on youth digital citizenship in the UK. International Journal of Social Policy, 12(10), 134-150.

Mendy, A., Houlihan, E., & Shetty, P. (2022). Digital transformation of health professional education in the UK: A systematic review [Review of the article Digital transformation of health professional education in the UK: A systematic review]. Journal of Medical Education and Curricular Development, 9, 238212052211131.

Polizzi, G. (2019). Information literacy in the digital age: Why critical digital literacy matters for democracy. In Goldstein, A. (Ed.), Informed societies (pp. 1-20). London School of Economics and Political Science. https://eprints.lse.ac.uk/102993/1/Polizzi_information_literacy_in_the_digital_age_published.pdf

Zorgle. (n.d.). How to develop digital literacy skills. Retrieved September 17, 2024, from https://zorgle.co.uk/how-to-develop-digital-literacy-skills/

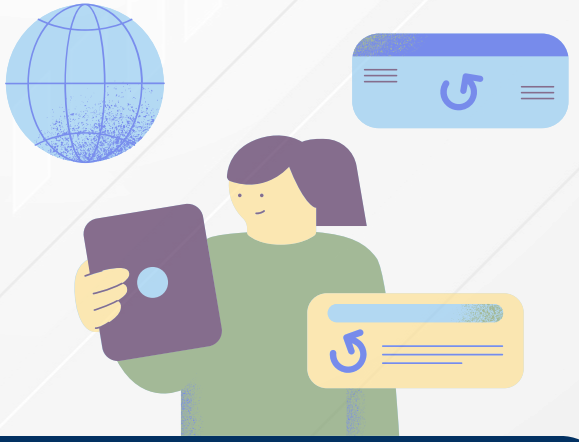

www.youth-digicitizens.eu

Youth Digi-Citizens

YOUTH DIALOGUE THROUGH DIGITAL CITIZENSHIP YOUTH CLUBS

"TOOL KIT FOR DEVELOPING, IMPLEMENTING, AND MONITORING STRATEGIES ON DIGITAL CITIZENSHIP AND COMPETENCES"

PROJECT NUMBER: 2022-3-EL02-KA154-YOU-000103317

www.fifty-fifty.gr

Erasmus+
Enriching lives, opening minds.
Co-funded by the European Union

Funded by the European Union. Views and opinions expressed are however those of the author(s) only and do not necessarily reflect those of the European Union or the Youth and Lifelong Learning Foundation (INEDIVIM). Neither the European Union nor the granting authority can be held responsible for them.